

Job No: P26904
CENTRE GASKIN INTERIORS

Address:

Tel:

Sheet: of:

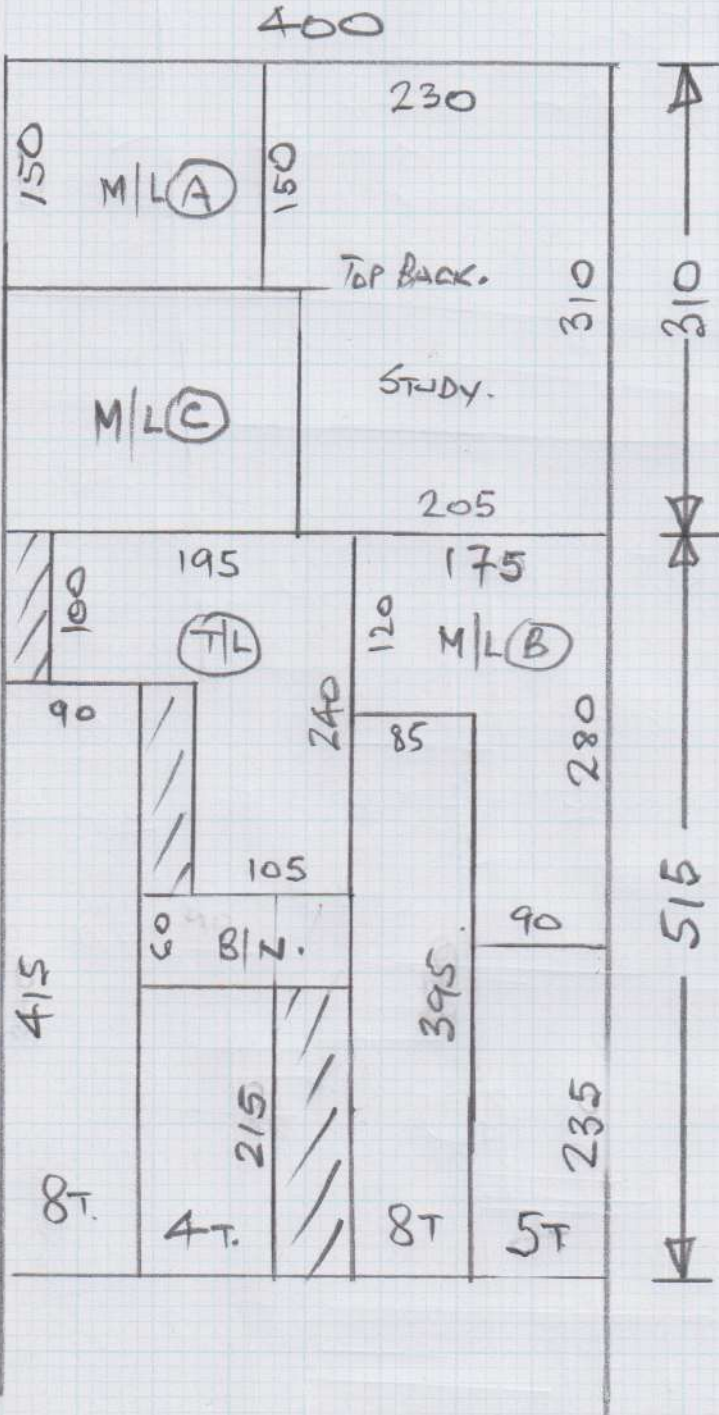

S/L CUT PLAN + STUDY

310 x 400

515 x 400

825 x "

= 33 M².

TOP ROOM

445 x 500

= 22.25 M²

MAIN BED + DRESSING

530 x 500

= 26.5 M²

1ST FLOOR BACK

360 x 400

= 14.4 M²

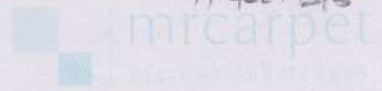

1ST FLOOR

FRONT

Job No: P26904
CLARE GASKIN INTERIORS

Address: _____
Tel: _____
Sheet _____ of: _____

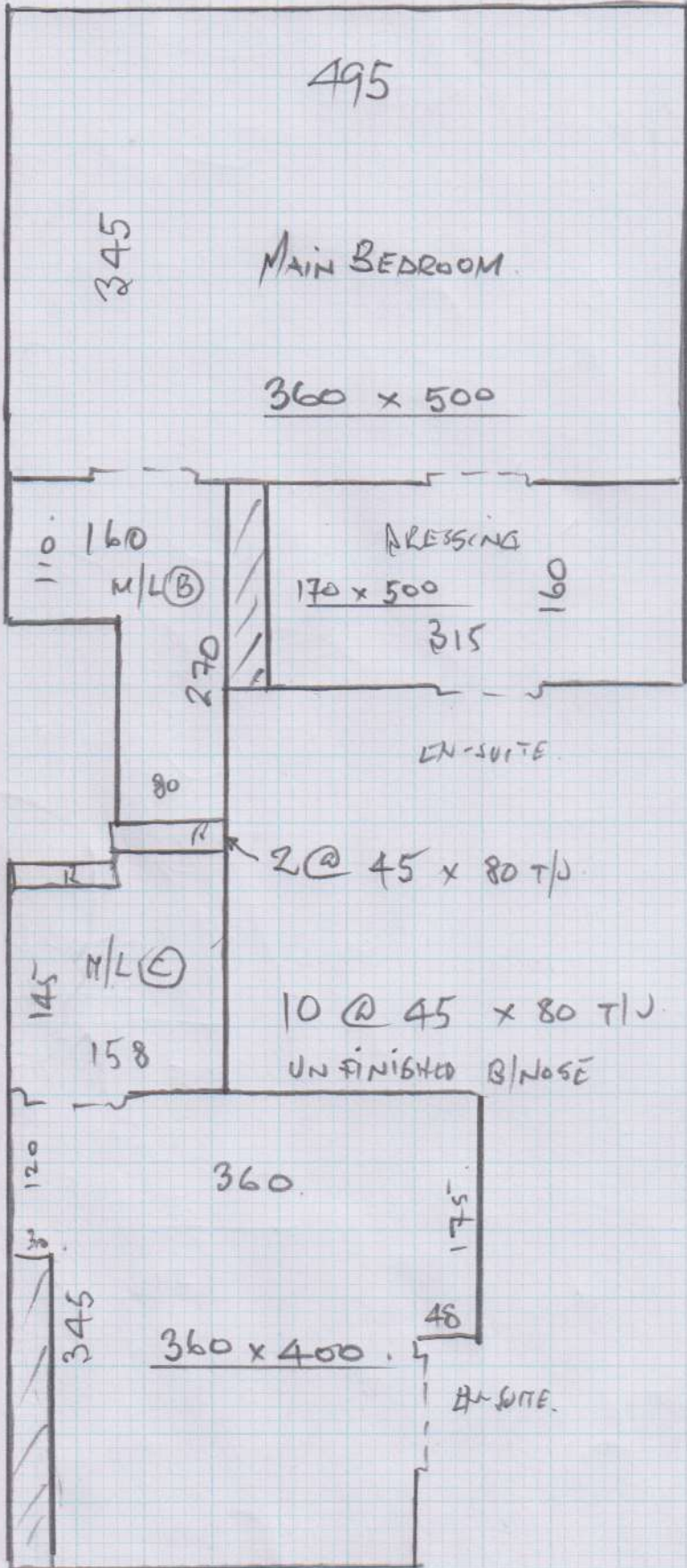

Top Floor

Job No: P26904
CLARE GASKIN INTERIORS

Address:

Tel:

Sheet: of:

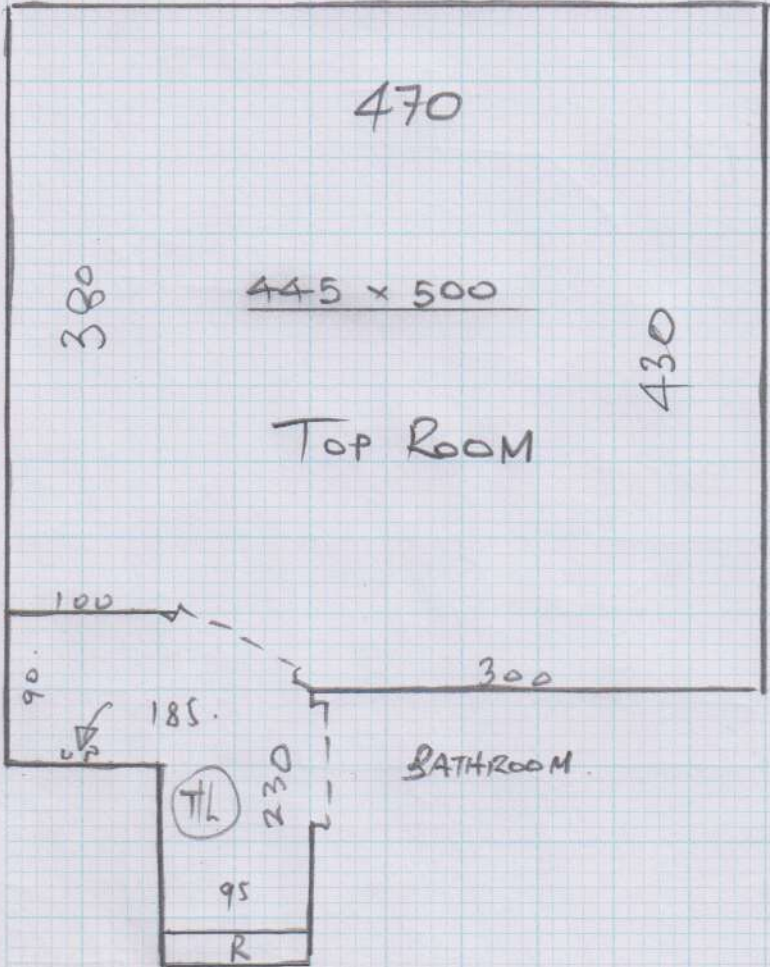

3 @ 42 x 75.

10 @ 44 x 75.

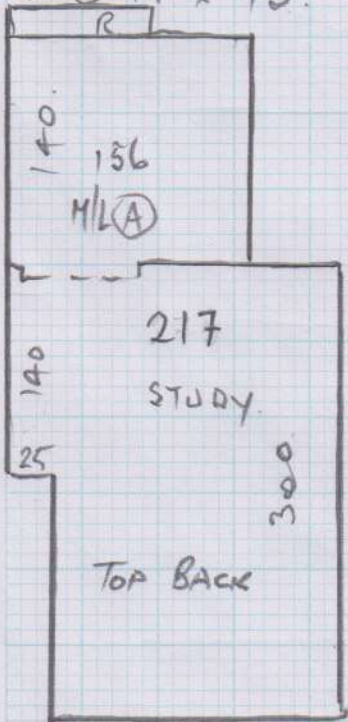

Clare Gaskin Interiors, 11 Parkgate Road

Date of Measure Wed, 17 Feb 16

At 11.30am (Meet Jo)

Floor: Wood / Concrete / other _____

S/edge: Wood / Concrete / No pin / existing (if existing, allow ___ sticks to supplement where necessary)

Sticking Req'd: Yes/No Type: Fastset/Other

Underlay: Re-use Existing / New required

Type: 42oz Felt / Fomalux / PU Foam / Luxury PU Foam / LowTog / Durafit

Doorbars: Alloy / Satin Ali / Polished Ali / Anod / Solid Brass / Chrome / Nisheen
Seam/Wood/T/Holds: colour _____

Door Clearance: OK / Low (advise on quote) *NOT HUNG*

Uplift: No / Yes (if "Yes" - what type?) _____

Furniture: No / Yes (if YES, please specify the following) - 1 man / 2 men (Fitter to get paid) £ _____ total/per room

Parking Cost: Free / £ 2.50 per hour

Parking Restrictions: (type) / £ 4hrs

Congestion Zone: No / Yes

Access: Easy / Hard / 2 men req'd / _____ floor?

Runners: Whipping / Binding (if binding, specify type)

Tape size: 1½" / 2" / 3" / 5"

Style: Top taping / Side binding

Stairrods: Type _____ Nr _____ Size _____

Must Read: Meet Jo on site at 11.30am (Call if delayed)