

1<sup>ST</sup> FLOOR + LOWER STAIRS

500

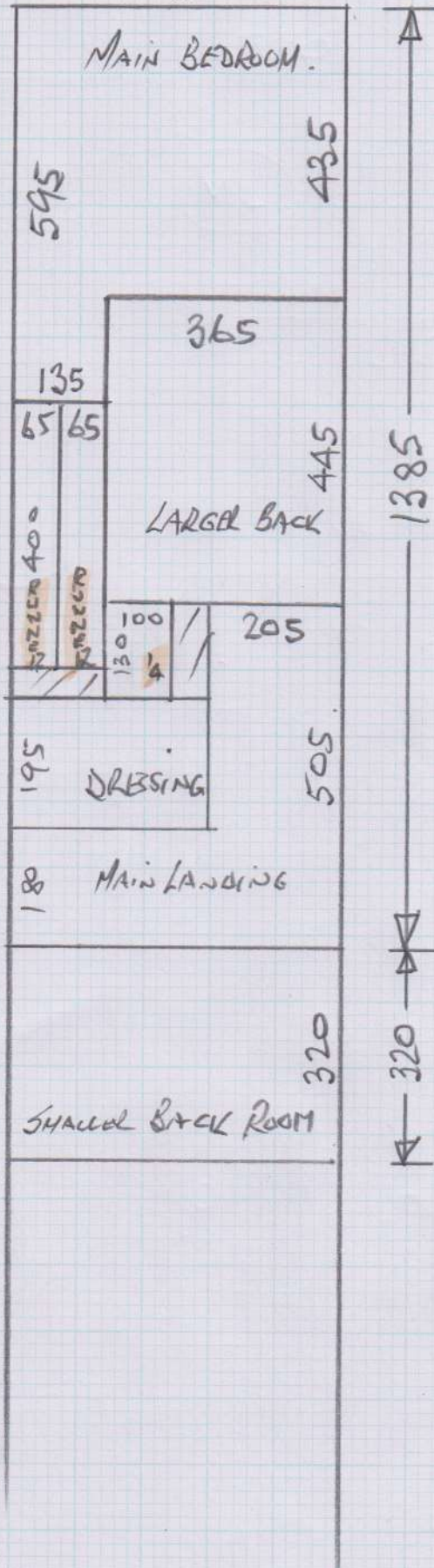

Job No: P26923

Name: BLUNDELL

Address: .....

Tel: .....

Sheet: ..... of: .....

CUT PLAN

$$1385 \times 500$$

$$\underline{320 \times 500}$$

$$1705 \times "$$

$$= 85.2 M^2.$$

# TOP FLOOR + TOP STAIRS

Job No: P26923  
 Name: BLUNDEL  
 Address: \_\_\_\_\_  
 Tel: \_\_\_\_\_  
 Sheet: \_\_\_\_\_ of: \_\_\_\_\_

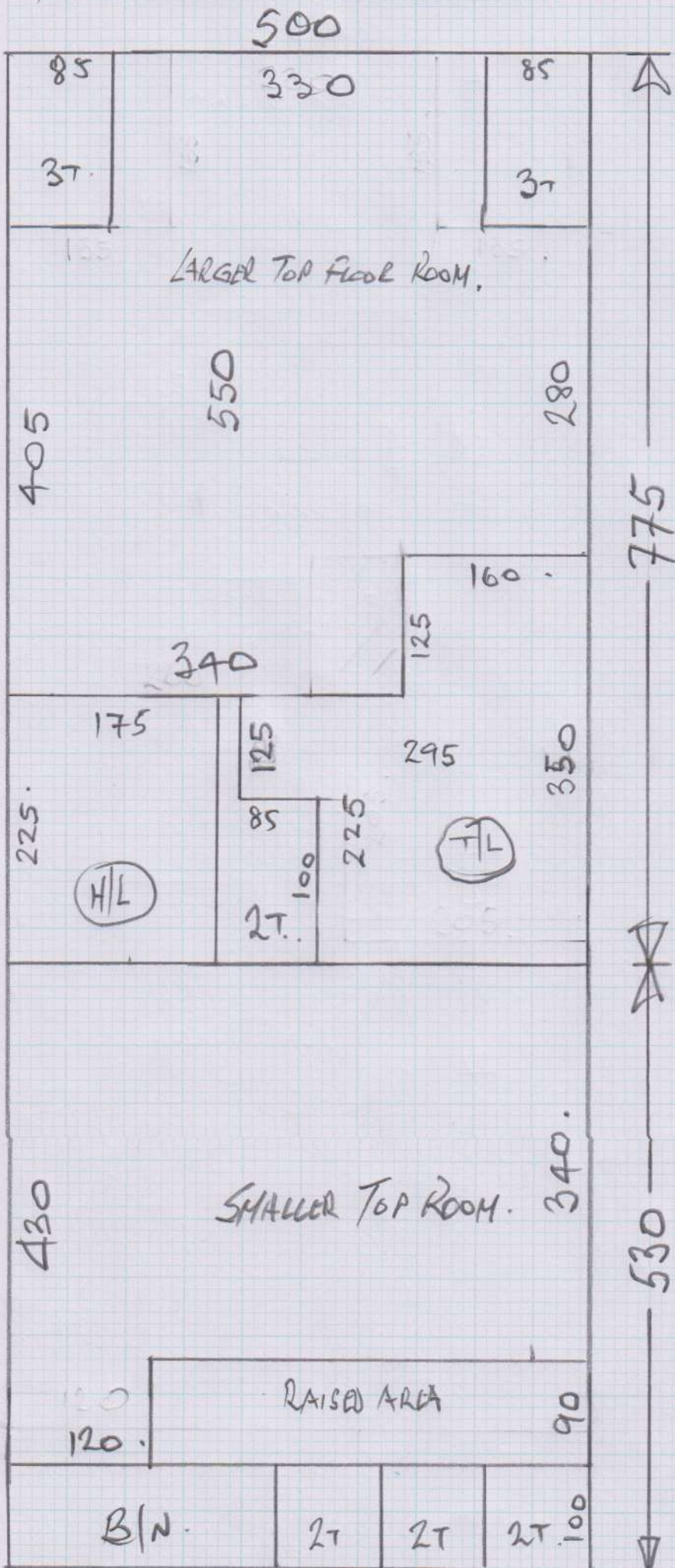

## CUT PLAN

775 x 500  
 530 x 500  
 1305 x 500

= 65.2m<sup>2</sup>.

1st Floor

Job No: P26923

Name: BLUNDELL

Address: \_\_\_\_\_

Tel: \_\_\_\_\_

Sheet: \_\_\_\_\_ of: \_\_\_\_\_

STAIRS TO G/F.  
7 @ 45 x 92 T/N  
B/N 45 x 110

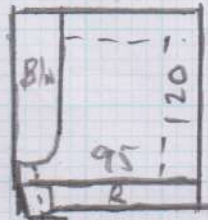

7 @ 46 x 65.  
INC 2 B/N.

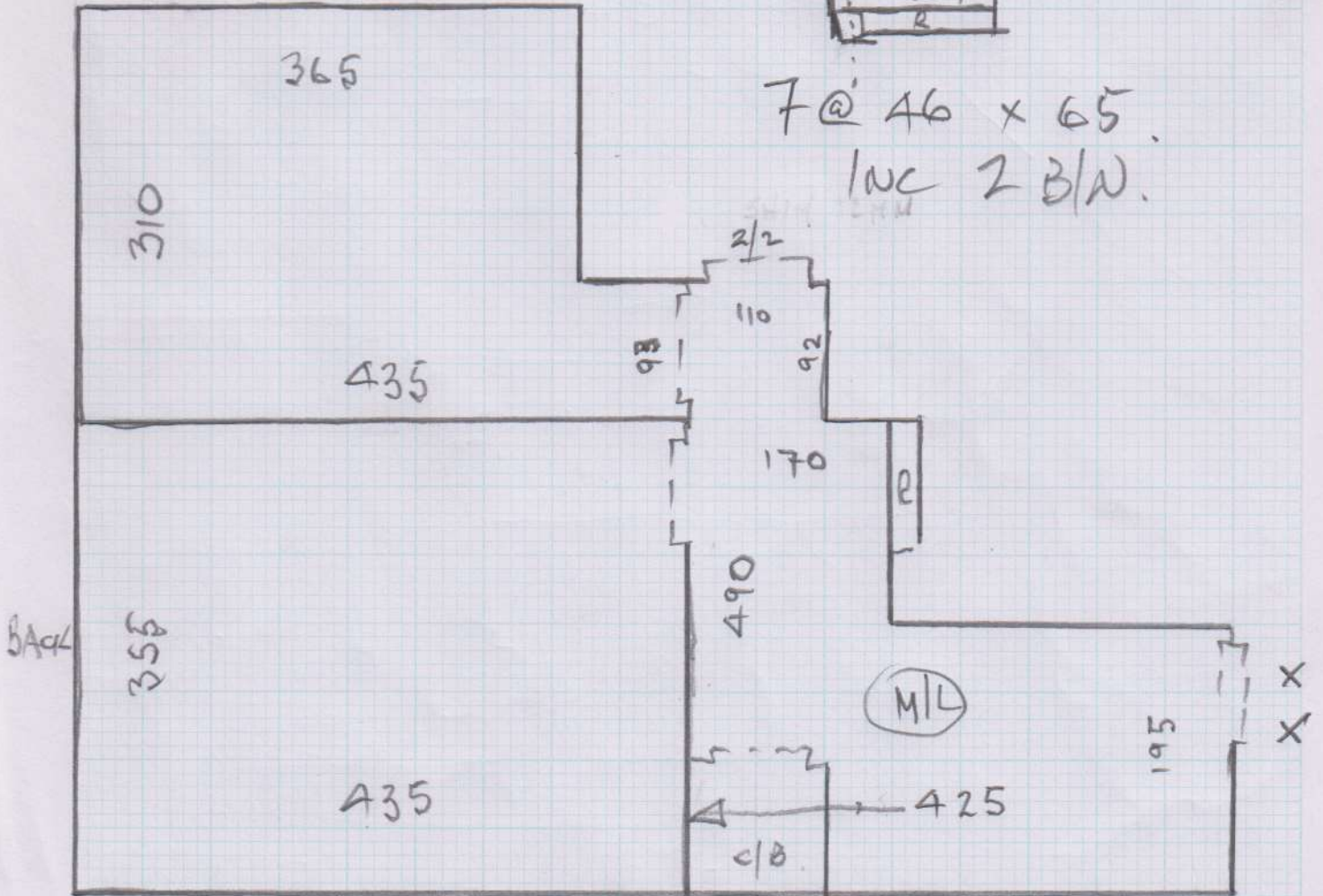

Job No: P26923

Name: BLUNDAL

Address:

Tel:

Sheet: of:

1<sup>ST</sup> FLOOR

97  
65  
32

92  
65  
27

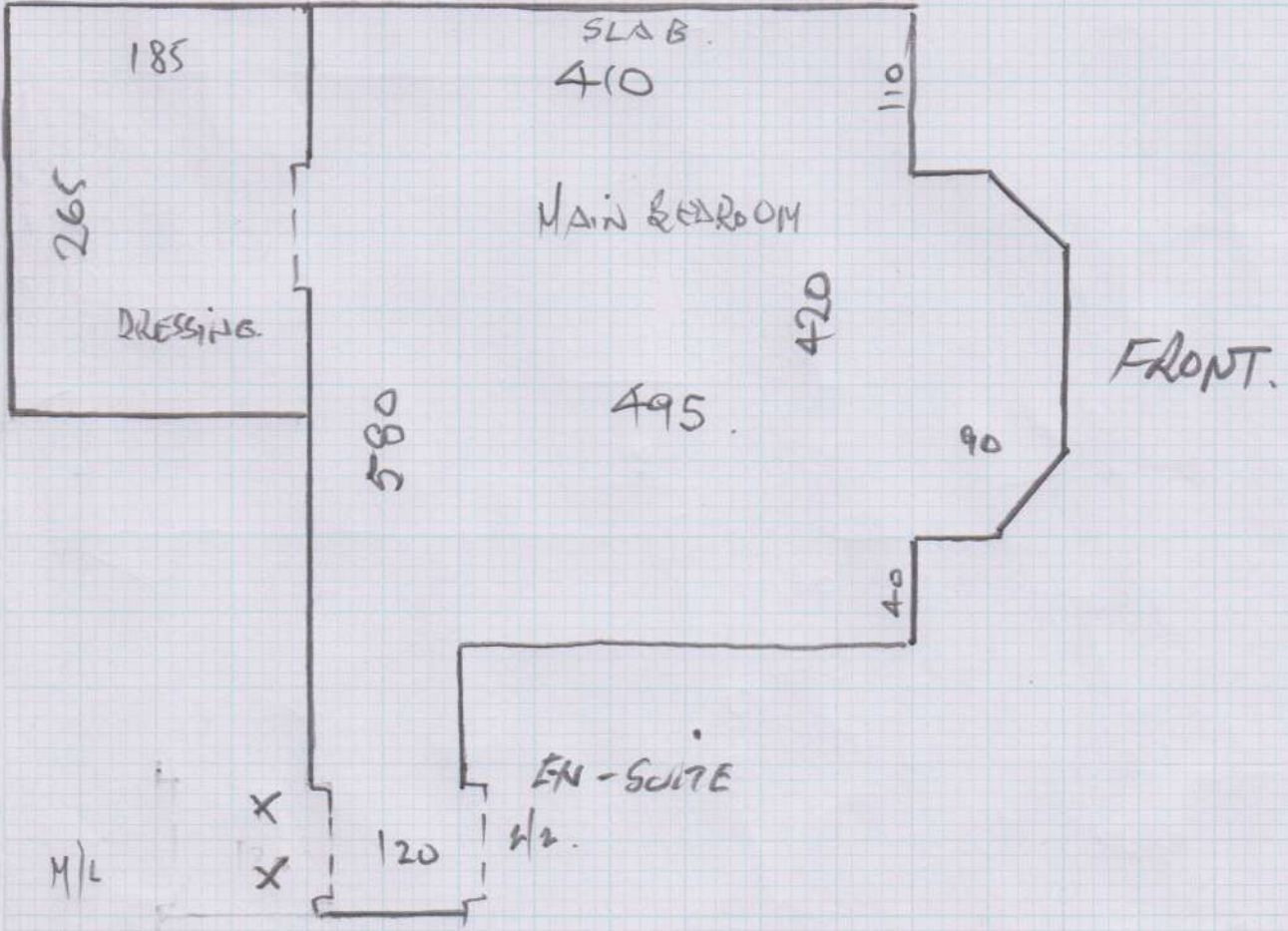

TOP FLOOR

BACK

Job No: P26923  
Name: BLUNDAL

Address:

Tel:

Sheet: of:

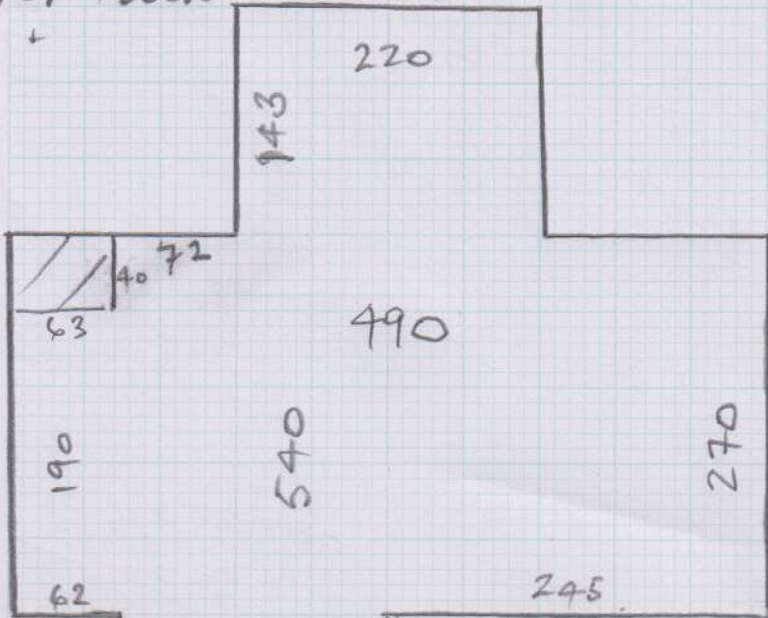

2 @ 46 x 72 T/O  
 B/N 46 x 80  
 H/L 225 x 166  
 12 @ 45 x 75 T/U.

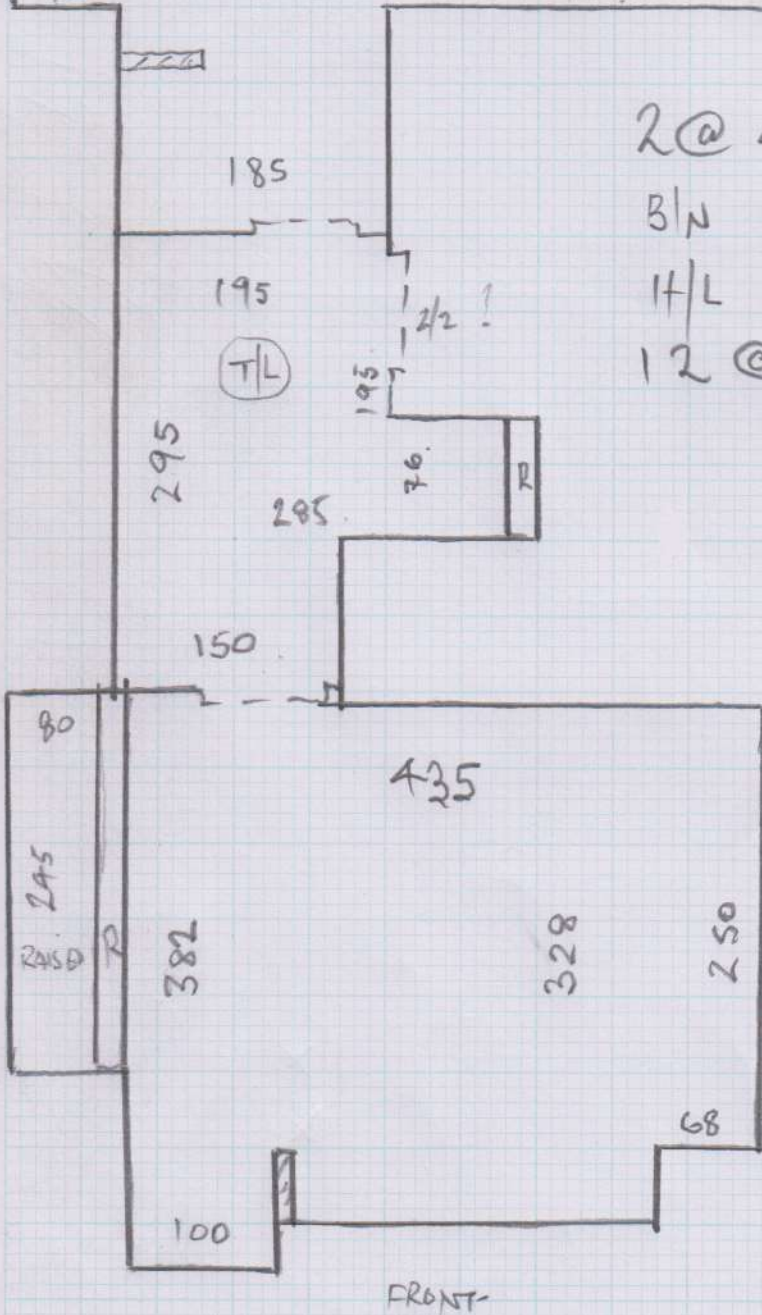

Mrs Daniela Blundell, 8 Tideswell Road

Date of Measure Wed, 2 Mar 16

At 11am BOS

**Floor:** Wood / Concrete / other \_\_\_\_\_  
**S/edge:** Wood / Concrete / No pin / existing (if existing, allow \_\_ sticks to supplement where necessary)  
**Sticking Req'd:** Yes/No Type: Fastset/Other  
**Underlay:** Re-use Existing / New required  
**Type:** 42oz Felt / Fomalux / PU Foam / Luxury PU Foam / LowTog / Durafit  
**Doorbars:** Alloy / Satin Ali / Polished Ali / Anod / Solid Brass / Chrome / Nisheen Seam/Wood/T/Holds: colour \_\_\_\_\_  
**Door Clearance:** OK / Low (advise on quote)  
**Uplift:** No / Yes (if "Yes" - what type?) \_\_\_\_\_  
**Furniture:** No / Yes (if YES, please specify the following) - 1 man / 2 men (Fitter to get paid) £ \_\_\_\_\_ total/per room  
**Parking Cost:** Free / £ 2.50 per hour  
**Parking Restrictions:** (type) / £ 4H26  
**Congestion Zone:** No / Yes  
**Access:** Easy / Hard / 2 men req'd / \_\_\_\_\_ floor?  
Runners: Whipping / Binding (if binding, specify type)  
**Tape size:** 1½" / 2" / 3" / 5"  
**Style:** Top taping / Side binding  
**Stairrods:** Type \_\_\_\_\_ Nr \_\_\_\_\_ Size \_\_\_\_\_

**Must Read: BOS-Tim Lawrence 07813 870198**

P26923

3rd call of 3

# Notes for Measure

Estimator: CANICE

Mrs Daniela Blundell, 8 Tideswell Road

Date of Measure: Wed, 2 Mar 16

At: 11am BOS

35.75

Site Address:  
8 Tideswell Road

Customer Address:  
22 Gwendolen Avenue

24.95

29.95

LONDON SW15 6LJ

LONDON

SW15 6EH

CONTACT: Tim Lawrence (BOS) 07813-870198

Mobile	Home	Office
07940-491989		N/P

Email:  
danni\_pinto@hotmail.com

### Areas to be done and Description of Measure

Q1) 3 x 1st Floor Beds & S/L Grd to 1st floor (Runner to 1st flight) Q2) Upper S/L & 2 Top beds (Later date)



### Instructions and Estimators comments

Quote Opt 1- Boston (Bespoke) Opt 2-Boston (Stock). 42oz Felt + options. Standard bars + options.

**Must Read!**

**BOS-Tim Lawrence 07813 870198**

**Office Ref: P26923**