

Job No: P26961  
Name: Fawar  
Address: Dillington  
Lyne Lane, Lyne  
KT16 0AJ.  
Tel:  
Sheet: 1 of 1

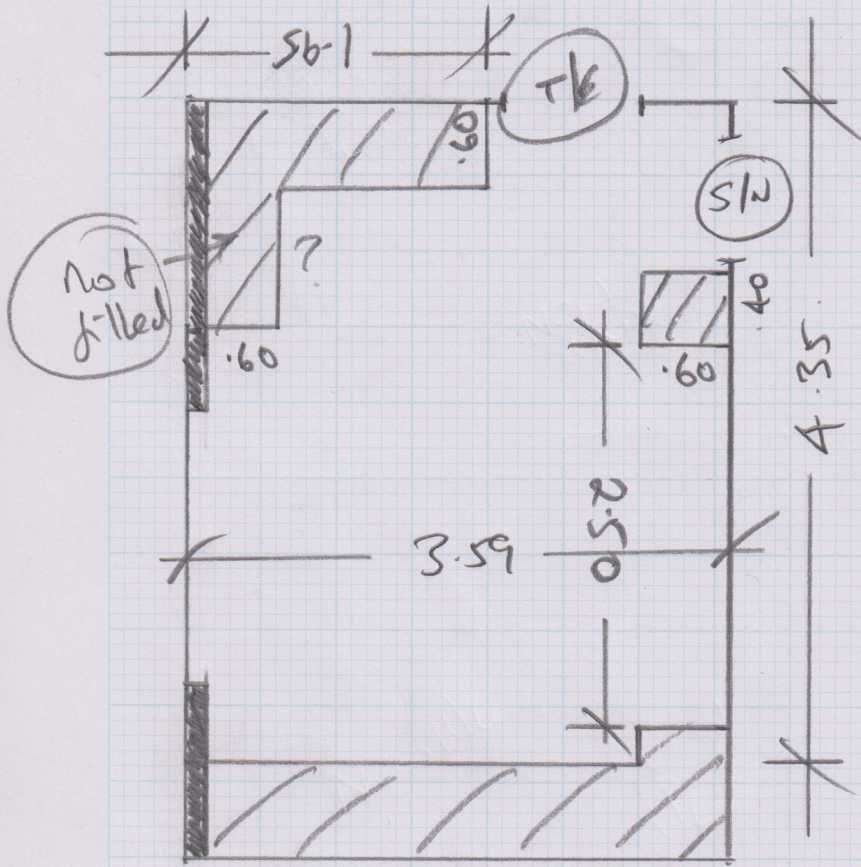

Master Bed.

4.50 x 4m

## Chartridge Developments, Dillington (Mrs Farrar)

Date of Measure Fri, 18 Mar 16

At 9 - 9.30am

Floor: Wood / Concrete / other wood blank are concrete

S/edge: Wood/Concrete/No pin/existing (if existing, allow \_\_\_ sticks to supplement where necessary)

Sticking Req'd:  Yes/No Type:  Fastset/Other

Underlay: Re-use Existing / New required

Type: 42oz Felt / Fomalux / PU Foam / Luxury PU Foam /  LowTog / Durafit

Doorbars: Alloy / Satin Ali / Polished Ali /  Anod / Solid Brass / Chrome / Nisheen  
Seam/Wood/T/Holds: colour \_\_\_\_\_

Door Clearance: OK / Low (advise on quote) Poss depends on heading

Uplift: No /  Yes (if "Yes" - what type?) Existing Cpt + S/E (Poss)

Furniture: No/ Yes (if YES, please specify the following) - 1 man /  2 men (Fitter to get paid) £ \_\_\_\_\_ total/per room

Parking Cost:  Free / £ \_\_\_\_\_ per hour

Parking Restrictions: (type) / £ \_\_\_\_\_

Congestion Zone:  No / Yes

Access:  Easy / Hard / 2 men req'd / \_\_\_\_\_ floor?

Runners: Whipping / Binding (if binding, specify type)

Tape size: 1½" / 2" / 3" / 5"

Style: Top taping / Side binding

Stairrods: Type \_\_\_\_\_ Nr \_\_\_\_\_ Size \_\_\_\_\_

**Must Read: Access via Mrs Farrar**