

Ms Linda Hayllar, 14 Fairheathe

Date of Measure: Tue, 5 Apr 16

At: 11-12 BOS

Site Address:

14 Fairheathe  
43 Putney Hill

Customer Address:

8 Abbotstone Road

LONDON

SW15 6QP

LONDON

SW15 1QR

CONTACT: As customer details

Mobile	Home	Office
07771-930657		N/P

Email:  
linda.hayllar@gmail.com

Areas to be done and Description of Measure

RENTAL PROPERTY - 2 Beds, Hall & Living Room for carpet to select (inexpensive etc). Kitchen for Karndean to select.

Instructions and Estimators comments

Inspect existing floor in Kitchen - OK to lay over? Quote appropriate underlay & doorbars.

NO - CANNOT LAY OVER CERAMICS - SEE PHOTOS  
 COLIN ADVISED BUILDER (ISA) ON SITE TO UPLIFT  
 CERAMIC TILES + MAKE GOOD KITCHEN +  
 BATHROOM FLOORS  
 SENT TO PUTNEY BRANCH  
 ON 5/4/16

**Must Read!** BOS - Isa (like Asa) 07878-908529

Office Ref: P26993

Ms Linda Hayllar, 14 Fairheathe

Date of Measure Tue, 5 Apr 16

At 11-12 BOS

Floor:  Wood /  Concrete / other \_\_\_\_\_  
*lam + kerolan*

S/edge:  Wood/Concrete/No pin/existing (if existing, allow \_\_\_ sticks to supplement where necessary)

Sticking Req'd: Yes/ No Type: Fastset/Other

Underlay: Re-use Existing /  New required

Type:  42oz Felt / *+ others* Fomalux / PU Foam / Luxury PU Foam / LowTog / Durafit

Doorbars:  Alloy / Satin Ali / Polished Ali / Anod / Solid Brass / Chrome / Nisheen  
Seam/Wood/T/Holds: colour \_\_\_\_\_

Door Clearance: OK /  Low (*advise* on quote)

Uplift:  No / Yes (if "Yes" - what type?) *Build to what kitchen times*  
*SEE PHOTO'S SENT TO RIVERS BRANCH*

Furniture:  No/Yes (if YES, please specify the following) - 1 man / 2 men (Fitter to get paid) £ \_\_\_\_\_ total/per room

Parking Cost:  Free / £ \_\_\_\_\_ per hour *SEE CUSTOMER FOR PERMISSION TO PARK IN BAY FOR FLAT ON FINECOURT*

Parking Restrictions: (type) / £ *930-1030 PERMITS ONLY ON STREET*

Congestion Zone:  No / Yes

Access: Easy / Hard / 2 men req'd / *1st* floor?

Runners: ~~Whipping~~ / Binding (if binding, specify type)

Tape size: ~~1 1/2"~~ / 2" / 3" / 5"

Style: ~~Top taping~~ / Side binding

Stairrods: Type \_\_\_\_\_ Nr \_\_\_\_\_ Size \_\_\_\_\_

**Must Read: BOS - Isa (like Asa) 07878-908529**

Job No: P26993  
 Name: HAYLWAR  
 Address: 14 FAIRVIEW  
 43 LINDEN Hill  
 Tel: SWIS 601  
 Sheet: of:

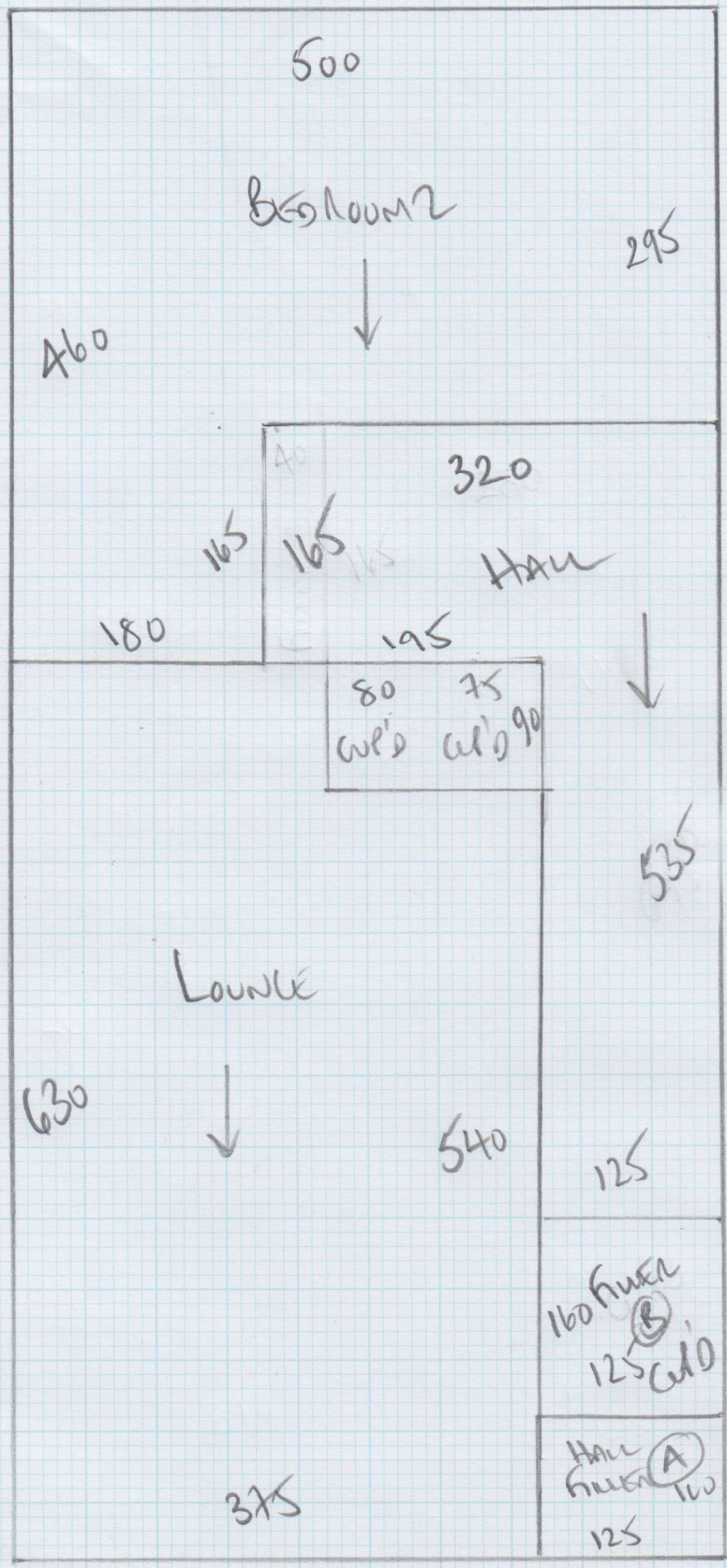

Carpet to be laid

Room 1090 x 500  
 Bed 350 x 500  
 1440 x 500

72m<sup>2</sup>

Job No: P 26993  
 Name: HAYLAR  
 Address: 1A FAIRHEAVEN  
 43 PUTNEY HILL  
 Tel: SWIS CRT

Sheet: of:

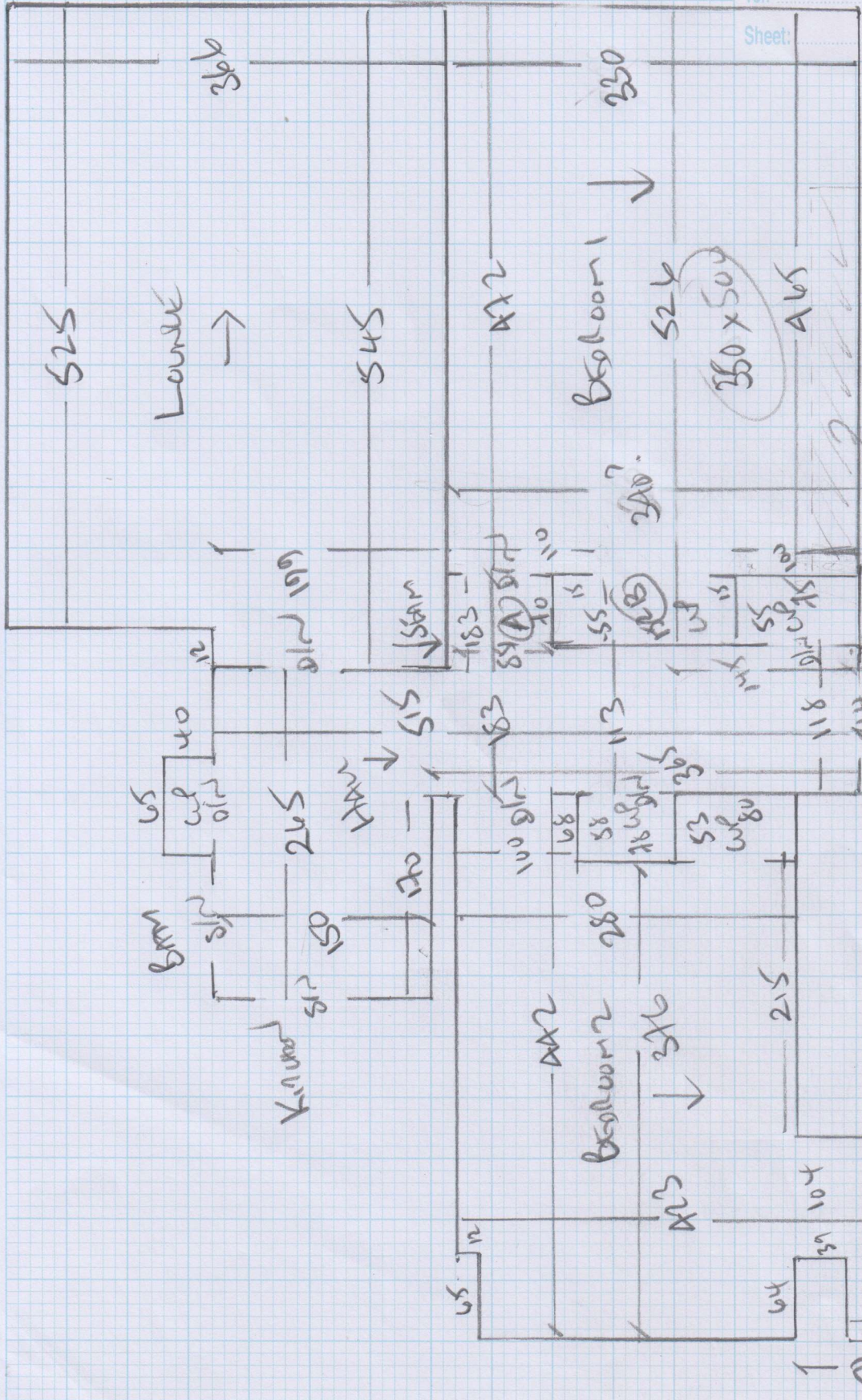

ALSO WAND ALICE TO  
 BE REMOVED CHECK  
 MIDDLE ONE CURBAND  
 TAKEN OUT

X SHIM OVER  
 W/C TILES



KITCHEN UNITS NOT INSTALLED YET  
BUILDER GAVE COLIN PROPOSED LAYOUT  
FROM PLANS ON SITE -

Job No: P26993

Name: HAYLAR

Address: 14 FAIRHEATH  
43 LINDEN HILL

Tel: SWIS 627

Sheet: of:

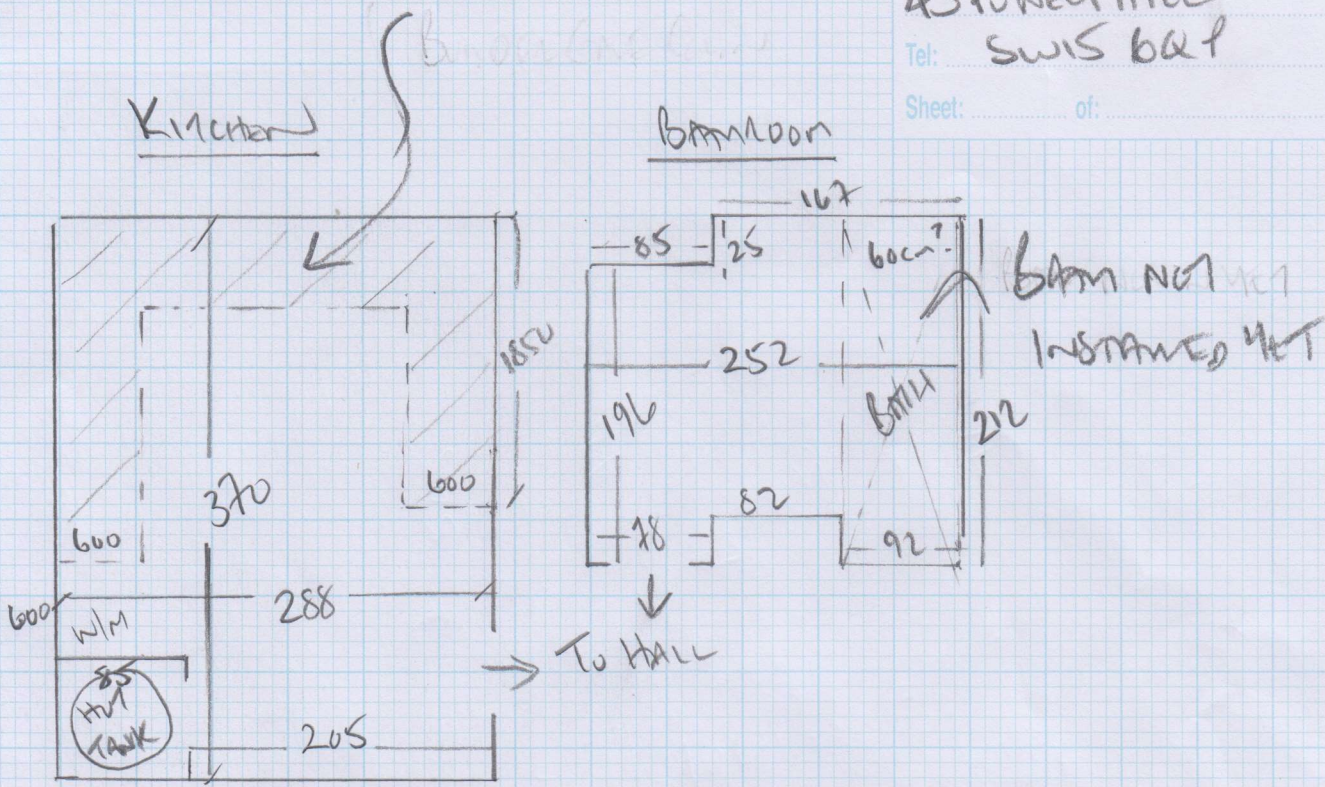

COLIN ADVISED BUILDER TO LIFT CERAMICS IN KITCHEN +  
FILL IN UNKNOWN PARTS OF BATHROOM SUB-FLOOR WITH SAND/CEMENT  
BATH AREAS WILL REQUIRE PRIMER + LATEX 3mm-6mm COAT  
OR CHECK FLOOR ONCE KITCHEN UNITS + BATHROOM HAS BEEN INSTALLED.