

Mr & Mrs P Brotherstone, 65 Howards Lane

Date of Measure: Fri, 8 Apr 16

At: 10 - 10.30am

Site Address:  
65 Howards Lane

Customer Address:  
65 Howards Lane

LONDON SW15 6NY

LONDON SW15 6NY

CONTACT: Joanna

Mobile	Home	Office
07769-296619	N/P	N/P

Email:  
joannabrotherstone@gmail.com

Areas to be done and Description of Measure

S/L for 1) Best Stripe-BST104 (LOW STOCK) 2) Colorado Stripe-COL-ST-2215 \* Stairs to be runner. Quote whipped or bound

5.90x4m on/REVERSE  
16cm  
cost for whole piece

TAKE SAMPLES FROM RUNNER SHOP. ✓ CUSTOMER SELECTED

- 1) 3 Beds Colorado Col 2201
- 2) SIL BEST STRIPE

BST104  
REQUIRES WHIPPED RUNNER  
65cm WOE  
ON 1ST FLOOR ONLY

Instructions and Estimators comments

3 Beds for Colorado Plain, COL-2201. Luxury Pu Foam U/L for beds & Fomalux for S/L

NICE/JACK U/W WILL NEED TO CHARGE FOR  
5.90x4m piece of BEST STRIPE AS  
ONLY ROLL END AVAILABLE 23.60m<sup>2</sup>  
IF NOT ASD x 400m IF DIFFERENT CARPET  
IS SELECTED 18m<sup>2</sup>

**Must Read!** TAKE LARGE SAMPLES FROM SHOP

Office Ref: P27001

Mr &amp; Mrs P Brotherstone, 65 Howards Lane

Date of Measure Fri, 8 Apr 16

At 10 - 10.30am

Floor:  Wood / Concrete / other \_\_\_\_\_

S/edge:  Wood/Concrete/No pin/existing (if existing, allow \_\_\_ sticks to supplement where necessary)

Sticking Req'd: Yes/No  Type: Fastset/Other

Underlay: Re-use Existing /  New required  
*on runners + sk*

Type: 42oz Felt / Fomalux / PU Foam /  Luxury PU Foam / LowTog / Durafit  
*36005*

Doorbars: Alloy / Satin Ali / Polished Ali / Anod / Solid Brass / Chrome / Nisheen Seam/Wood/T/Holds: colour \_\_\_\_\_

Door Clearance: OK /  Low (advise on quote) *New doors just Hunt*

Uplift:  No / Yes (if "Yes" - what type?) \_\_\_\_\_

Furniture:  No/Yes (if YES, please specify the following) - 1 man / 2 men (Fitter to get paid) £\_\_\_\_\_ total/per room

Parking Cost: Free / £ 250 per hour

Parking Restrictions: (type) / £ Free Max 4

Congestion Zone:  No / Yes

Access:  Easy / Hard / 2 men req'd / 1st floor?

Runners:  Whipping / Binding (if binding, specify type)  
*65cm runner whipped sides*  
*TEMPLATE 3 WIDERS ON SITE*

Tape size: ~~1 1/2"~~ / 2" / 3" / 5"

Style: ~~Top~~ / Side binding

Stairrods: Type ~~X~~ \_\_\_\_\_ Nr \_\_\_\_\_ Size \_\_\_\_\_

**Must Read: TAKE LARGE SAMPLES FROM SHOP**

Job No: P 27001  
 Name: Brother Stone  
 Address: 65 Humana Lane  
 SWIS 6NY  
 Tel: \_\_\_\_\_  
 Sheet: \_\_\_\_\_ of: \_\_\_\_\_

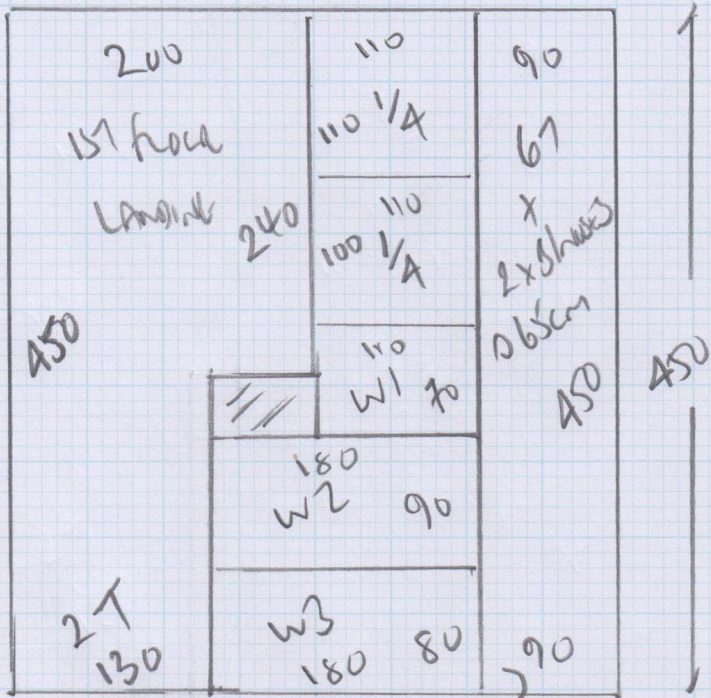

STAIRS + LANDINGS  
 BEST SMILE  
 Colour BS110A  
 Roll End

590 x 400 236m<sup>2</sup>

OR  
 450 x 400 180m<sup>2</sup>  
 IF DIFFERENT CARPET

cut down to 65cm  
 Runners + Stairs for Whipping

3 Bedrooms

ColorADO

Color COL 2201

Roll 700 x 500 35m<sup>2</sup>

Frame 270 x 400

1080m<sup>2</sup>

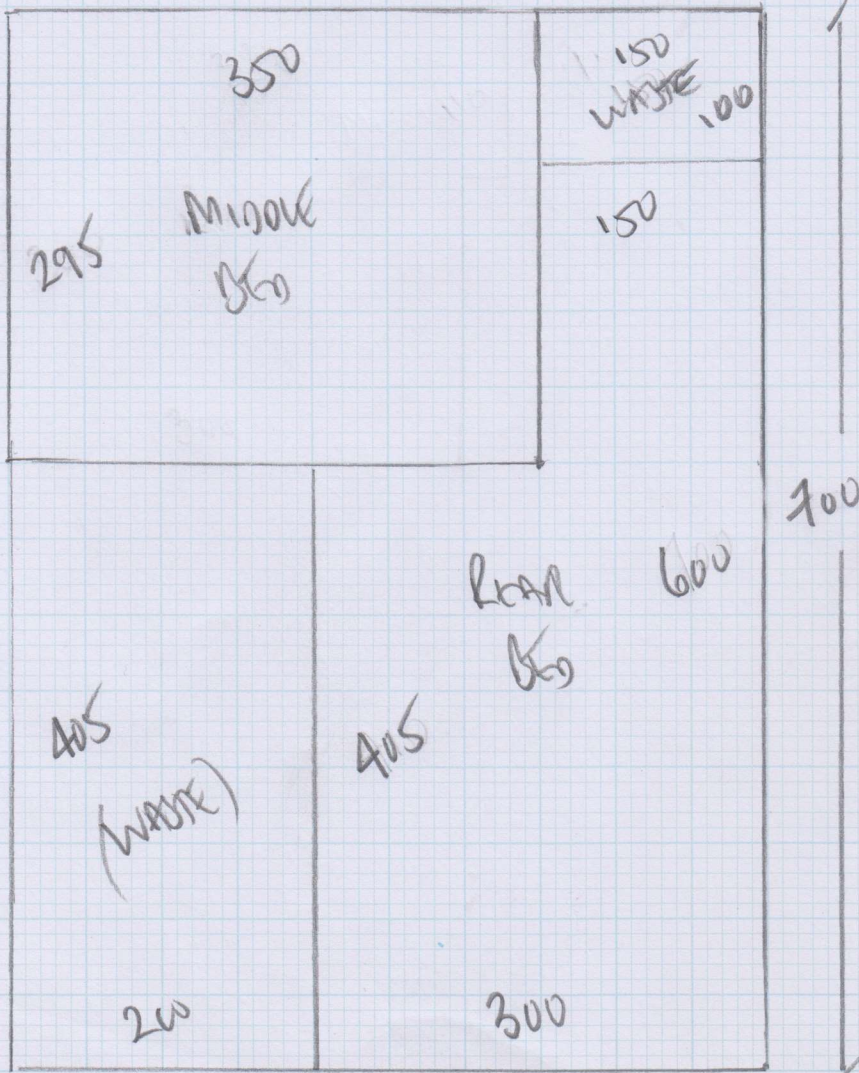

Job No: P27001  
 Name: BROTHERSTONE  
 Address: 65 HOWARDS LANE  
 SW15 6NY  
 Tel: \_\_\_\_\_  
 Sheet: \_\_\_\_\_ of: \_\_\_\_\_

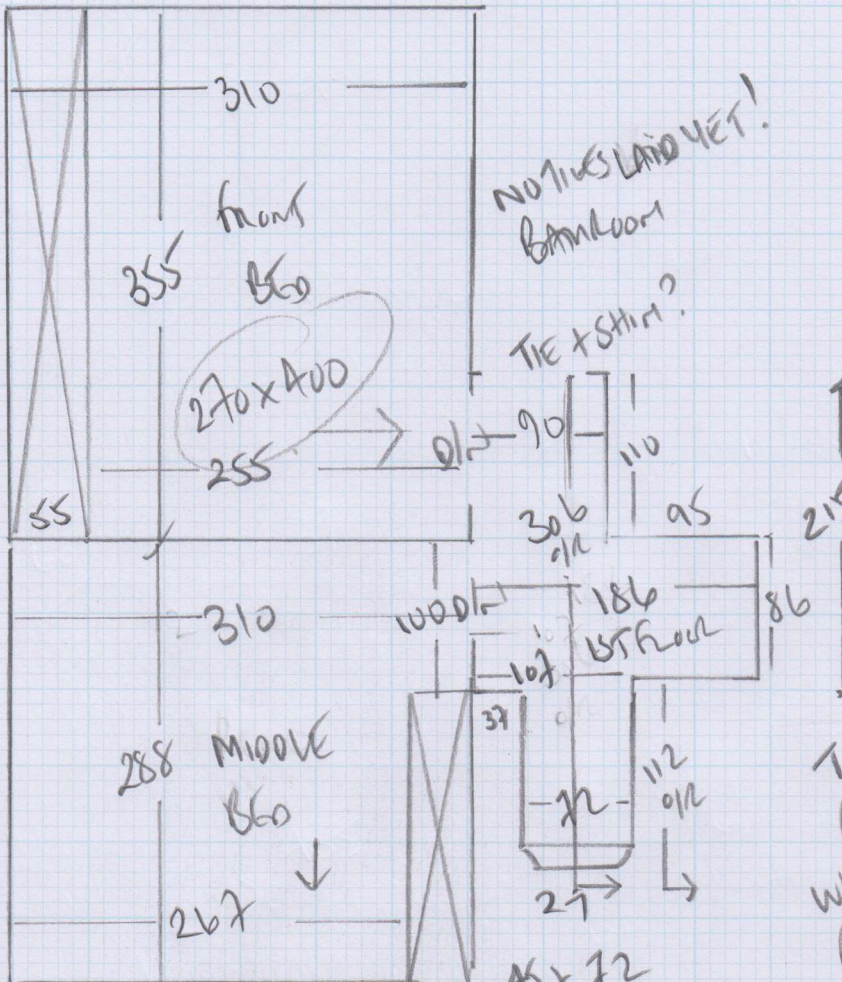

NOTHING Laid YET!  
 Bathroom  
 TIE + SHIRT?

TUBE  
 65cm  
 WHIPPED  
 Runner

- To Woodstock  
 Hallway
- B/W 65 x 145
  - B/W 45 x 120
  - 67
  - 45 x 85
  - W3 63 x 85
  - W2 77 x 110
  - W1 60 x 98

