

Mrs Bishop, 25 Hotham Road

Date of Measure Fri, 8 Apr 16

At 11am

Floor: Wood / Concrete / other _____

S/edge: Wood/Concrete/No pin/existing (if existing, allow ___ sticks to supplement where necessary)

Sticking Req'd: Yes/No Type: Fastset/Other

Underlay: Re-use Existing / New required

Type: 42oz Felt / Fomalux / PU Foam / Luxury PU Foam / LowTog / Durafit

Doorbars: Alloy / Satin Ali / Polished Ali / Anod / Solid Brass / Chrome / Nisheen Seam/Wood/T/Holds: colour _____

Door Clearance: OK / Low (advise on quote) *4x1600mm in lch + BAR + BRASS on left*

Uplift: No / Yes (if "Yes" - what type?) _____

Furniture: No/Yes (if YES, please specify the following) - 1 man / 2 men (Fitter to get paid) £ 20 total/per room *Tel Bed NOT left*

Parking Cost: Free / £ 2.50 per hour

Parking Restrictions: (type) / £ 1.50

Congestion Zone: No / Yes

Access: Easy / Hard / 2 men req'd 2nd floor?

Runners: Whipping / Binding (if binding, specify type)

Tape size: 1 1/2" / 2" / 3" / 5"

Style: Top taping / Side binding

Stairrods: Type _____ Nr _____ Size _____

Must Read: Customer & Builder on site

P27002

3rd call of 3

Notes for Measure

Estimator: Colin

Mrs Bishop, 25 Hotham Road

Date of Measure: Fri, 8 Apr 16

At: 11am

Site Address:

25 Hotham Road
Putney

LONDON

SW15 1QL

Customer Address:

25 Hotham Road
Putney

LONDON

SW15 1QL

CONTACT: As customer details

Mobile	Home	Office
07917-123016	020-8785-9834	N/P

Email:
janice.bishop@bennoc.com

Areas to be done and Description of Measure

(1) New Top Bed for Wool Tipple - Nochello @ £40.00m² -10%. (2) New Top S&L for Wool Cord - Sable @ £39.50m² -10%.

1889
Recommended by Hilary Jones

- 1) 36ins Corano Cal 2201*
- 2) Slu... ..*

Instructions and Estimators comments

CUST WANTS TO RELAY OR REPLACE UPLIFTED LANDING - CHECK WHILE ON SITE Quote 42oz Felt +Options.

Must Read!

Customer & Builder on site

Office Ref: P27002

Job No: P27002
 Name: Pastor
 Address: 25 HATHAM ROAD
 SWIS 101
 Tel: _____
 Sheet: _____ of: _____

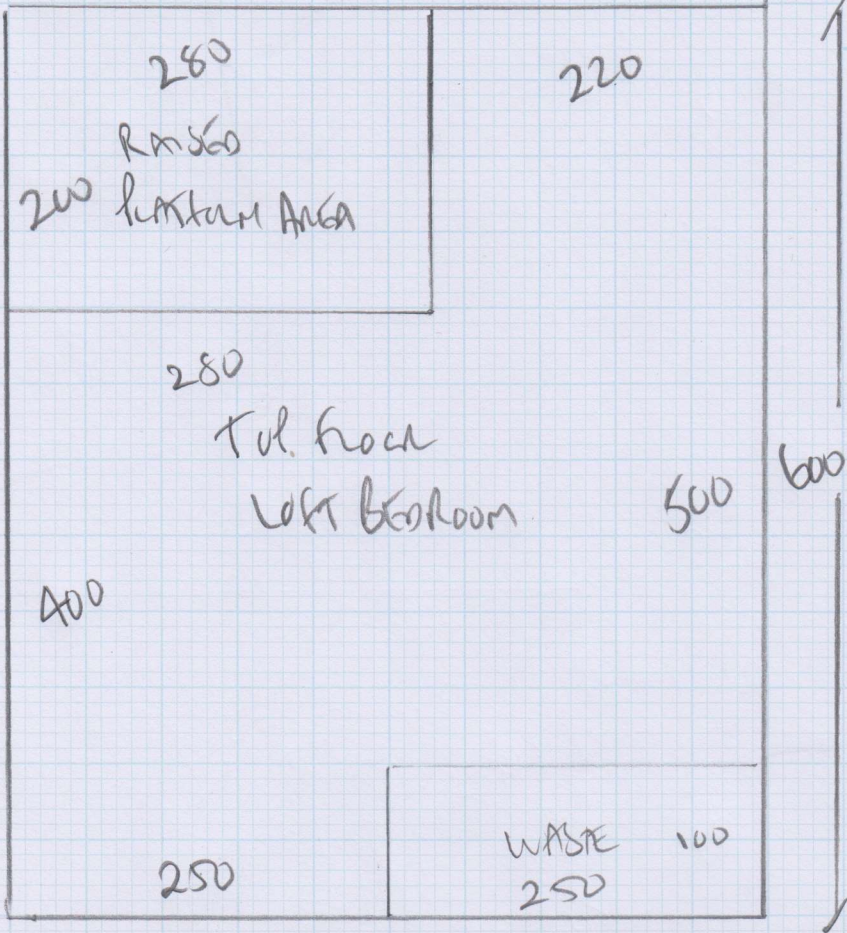

Tul floor Left 500
 + Platform Area
 Wool Tille 1889
 Local Nocturno
 Plan 600 x 500
 = 30m²

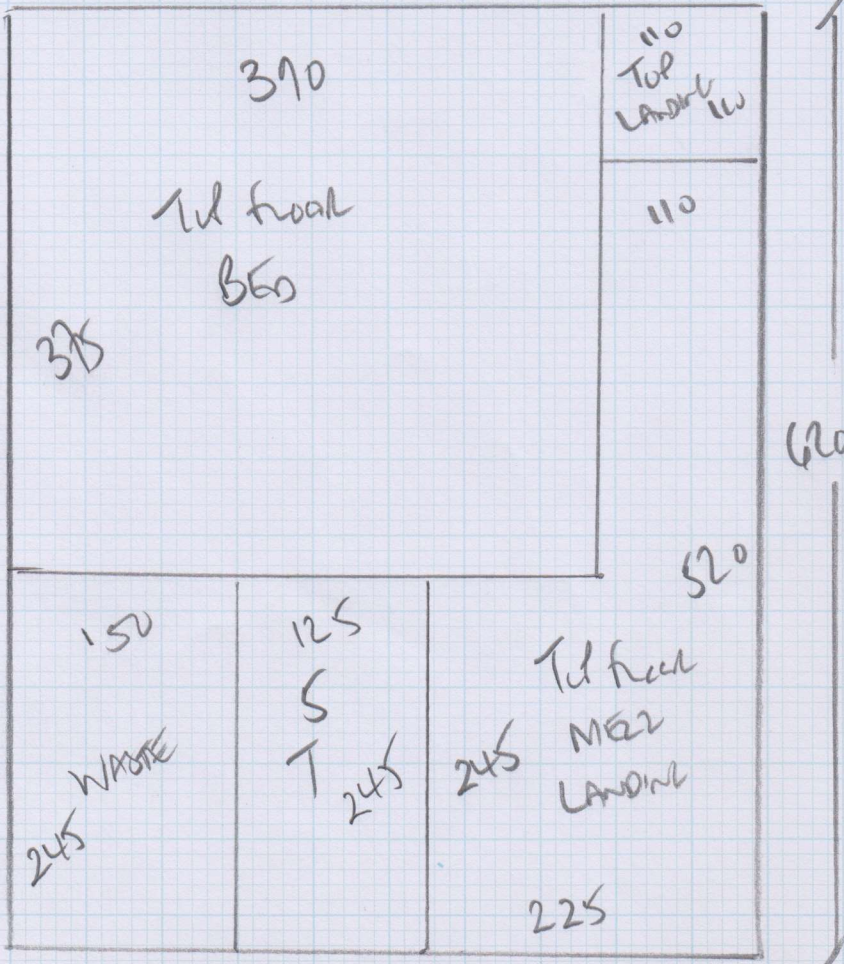

NEW LOTS STAIRS +
 MEZ LANDING AND
 TP floor 660
 Wool Load 5790
 Color SABLE
 Plan 620 x 500
 = 31m²

Job No: P27002

Name: Bishop

Address: 25 HOTTAM ROAD
SW15 1QL

Tel: _____

Sheet: _____ of: _____

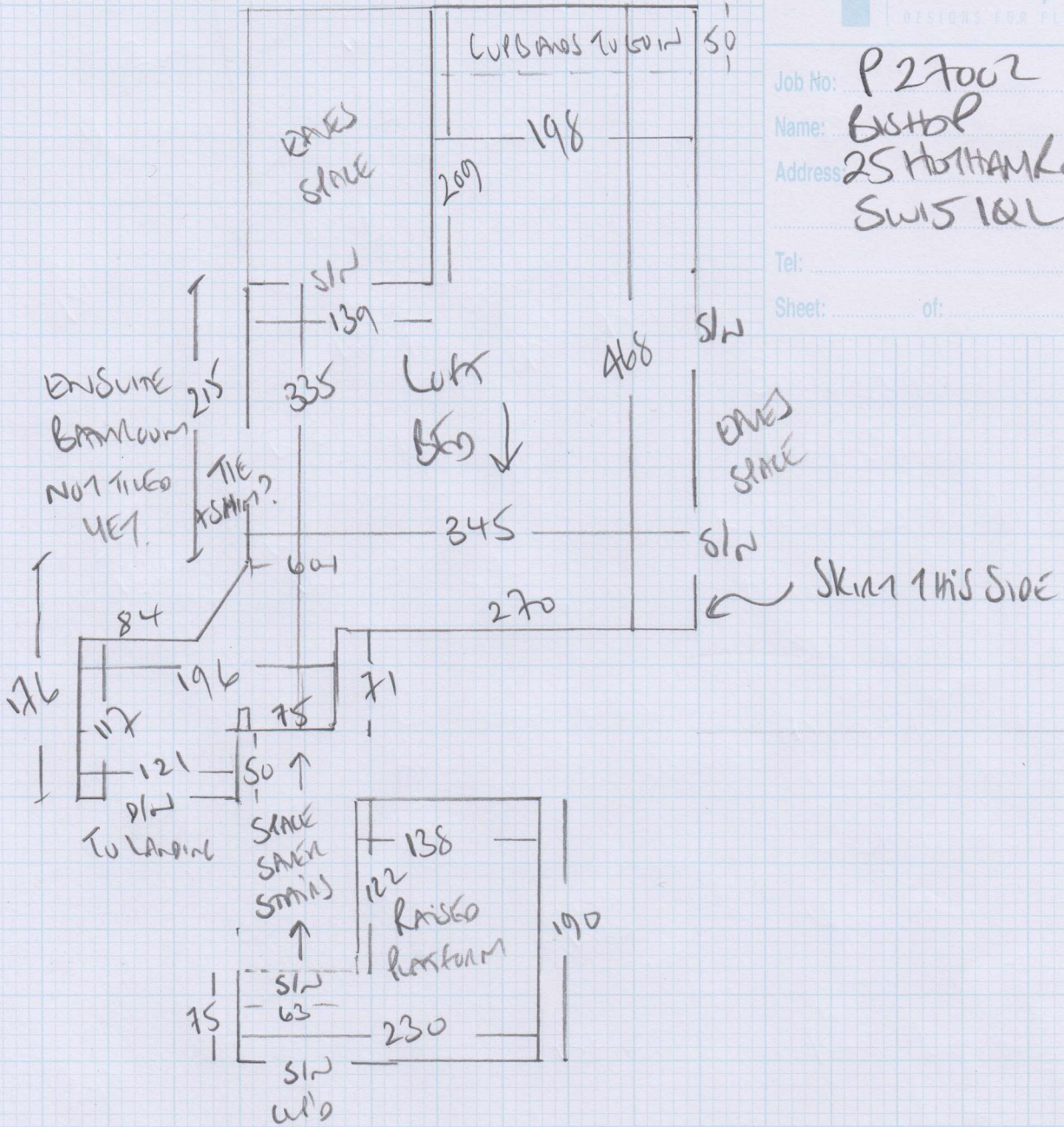

Job No: P27002
 Name: Bishop
 Address: 25 HURHAM ROAD
 SW15 1QL

Tel: _____
 Sheet: _____ of: _____

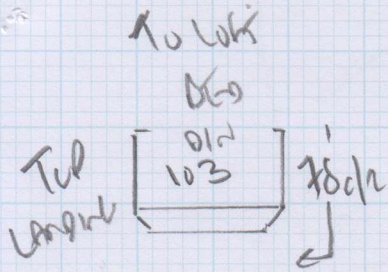

57
 45 x 84

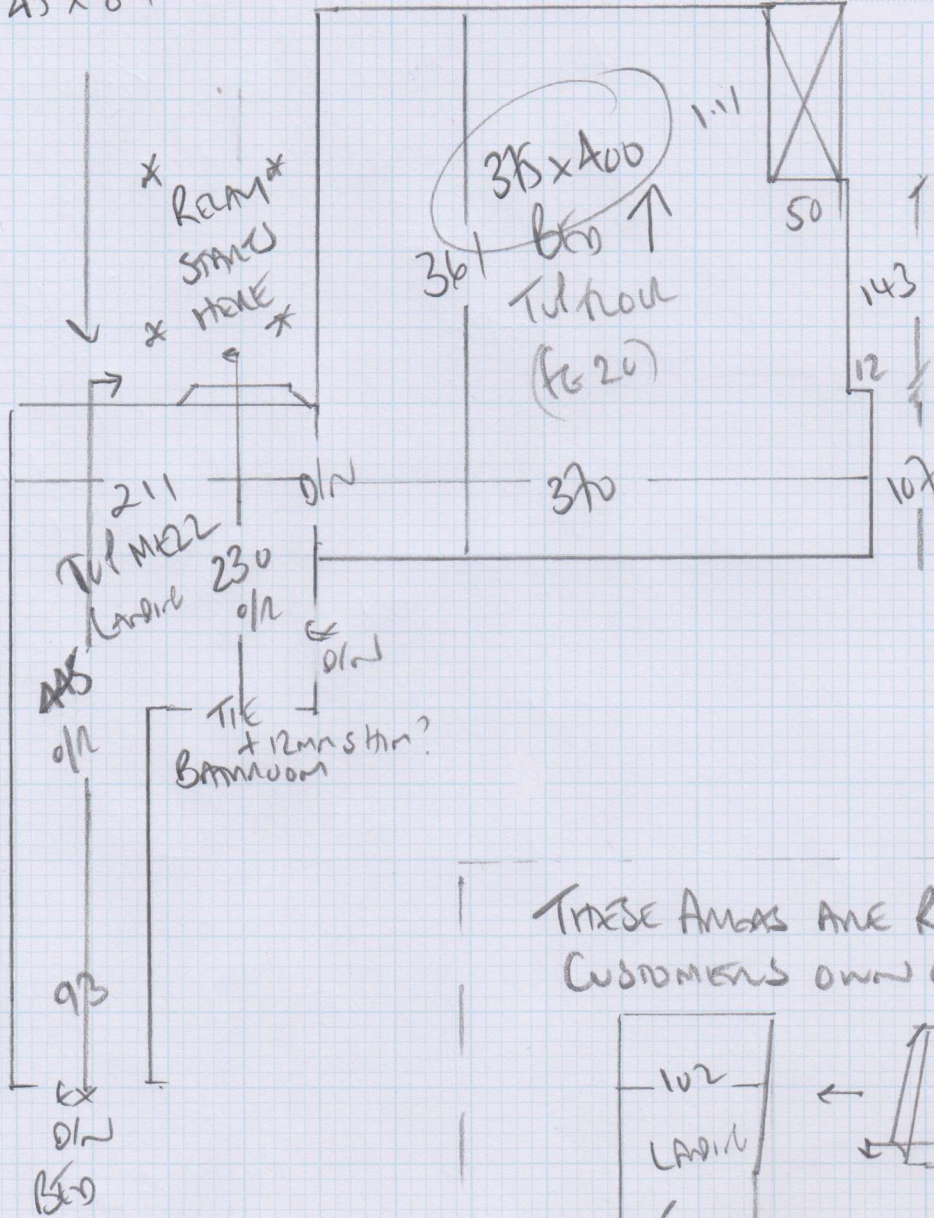

THESE AREAS ARE RELAY
 CUSTOMERS OWN CARPETS

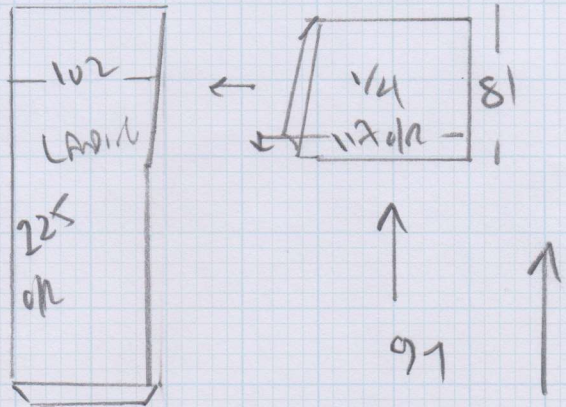

31

45 x 95

To existing
 carpet on pt from

97
 45 x 94

* *

* *