

Job No: P27011  
 HOWARD DE WALDEN  
 7 BENTINCK MANSIONS

Tel:  
 Sheet: of:

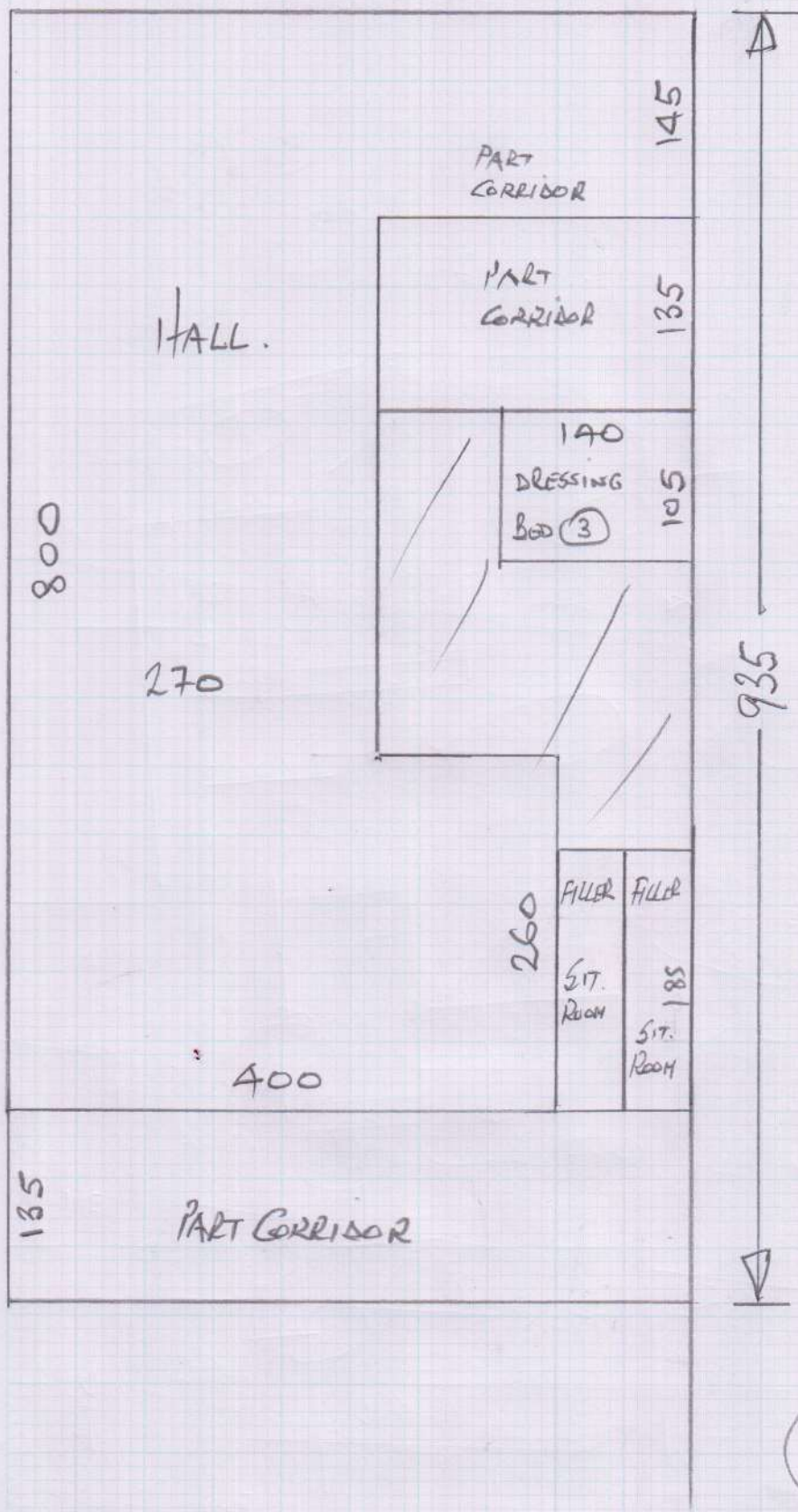

SITTING ROOM

595 x 500 + fillers

BEDROOM (2)

550 x 500

BEDROOM (1)

600 x 500

DRESSING ROOM

205 x 500

BEDROOM (3)

345 x 500

BEDROOM (4)

450 x 500

CUT PLAN

935 x 500

3680 x 500

= 184 M<sup>2</sup>.



Howard De Walden Estates Ltd, 7 Bentinck Mansions

Date of Measure Thu, 14 Apr 16

At 11-12

Floor:  Wood / Concrete / other \_\_\_\_\_

S/edge: Wood/Concrete/No pin/ existing (if existing, allow \_\_\_ sticks to supplement where necessary)

Sticking Req'd: Yes/ No Type: Fastset/Other

Underlay: Re-use Existing / New required *EXISTING IS WOOL FELT.*

Type: 42oz Felt / Fomalux / PU Foam / Luxury PU Foam / LowTog / Durafit

Doorbars:  Alloy / Satin Ali / Polished Ali / Anod / Solid Brass / Chrome / Nisheen Seam/Wood/T/Holds: colour \_\_\_\_\_

Door Clearance:  OK / Low (advise on quote)

Uplift: No / Yes (if "Yes" - what type?) *CARPET ON WOOL FELT*

Furniture:  No / Yes (if YES, please specify the following) - 1 man / 2 men (Fitter to get paid) £ \_\_\_\_\_ total/per room

Parking Cost: Free / £ *500* per hour

Parking Restrictions: (type) / £ \_\_\_\_\_

Congestion Zone: No /  Yes

Access: Easy / Hard / 2 men req'd / *2ND* floor?

Runners: Whipping / Binding (if binding, specify type)

Tape size: *1 1/2" / 2" / 3" / 5"*

Style: Top taping / Side binding

Stairrods: Type \_\_\_\_\_ Nr \_\_\_\_\_ Size \_\_\_\_\_

**Must Read: KEYS FROM 23 QUEEN ANNE STREET (VACANT FLAT)**