

Job No: P27031  
 Name: CHARTRIDGE  
 Address: PLOT 2, MANOR ROAD

Tel: \_\_\_\_\_  
 Sheet: \_\_\_\_\_ of: \_\_\_\_\_

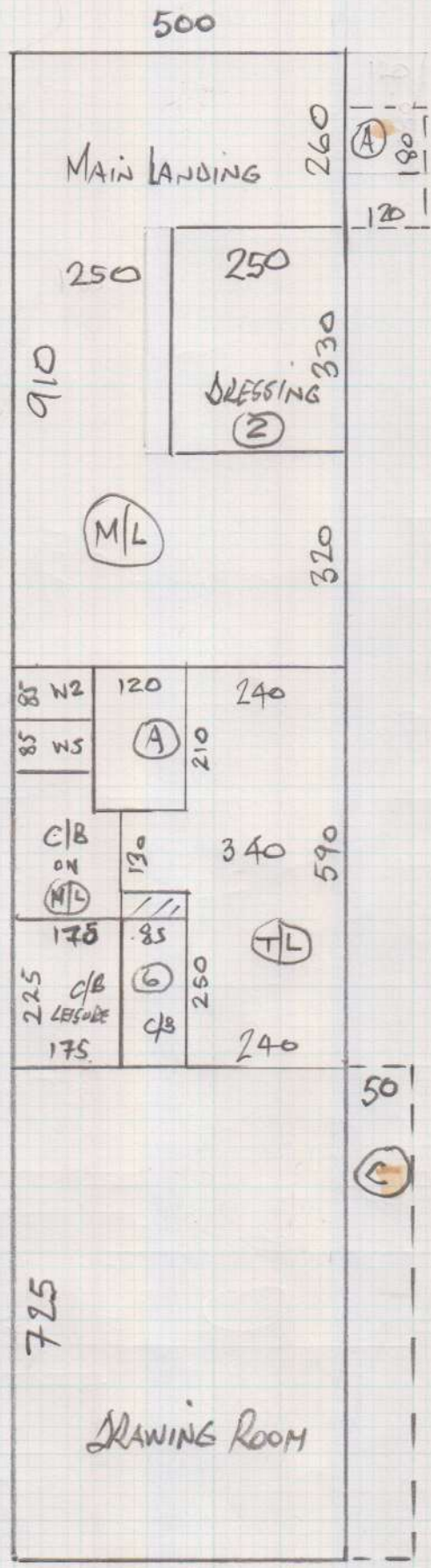

BEDROOM (1)

570 x 500

DINING ROOM

460 x 500

CUT PLAN

910 x 500

590 x "

725 x "

755 x "

850 x "

370 x "

315 x "

1065 x "

385 x "

385 x "

450 x "

7830 x "

= 391.5 M<sup>2</sup>

Job No: P27031  
 Name: CHARTRIDGE  
 Address: PLOT 2, MANOR ROAD

Tel: \_\_\_\_\_  
 Sheet \_\_\_\_\_ of \_\_\_\_\_

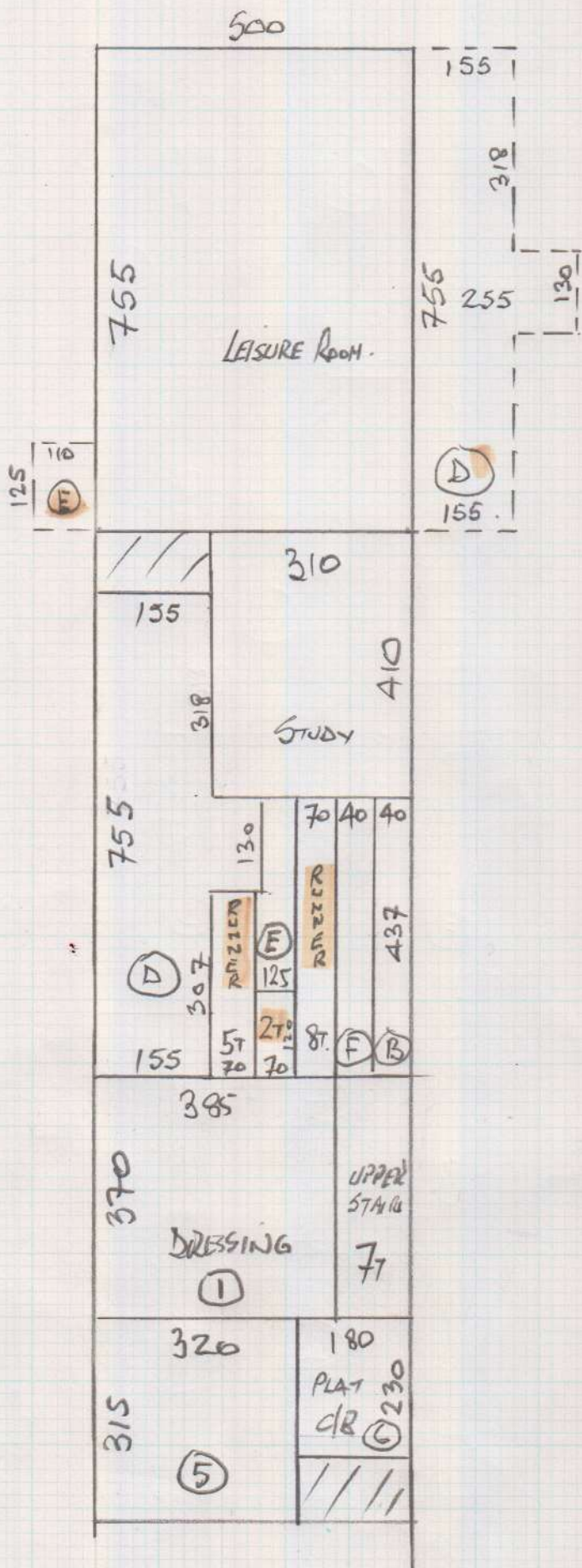

Job No: P27031  
Name: PLOT 2, MANOR ROAD  
Address: CHARTRIDGE

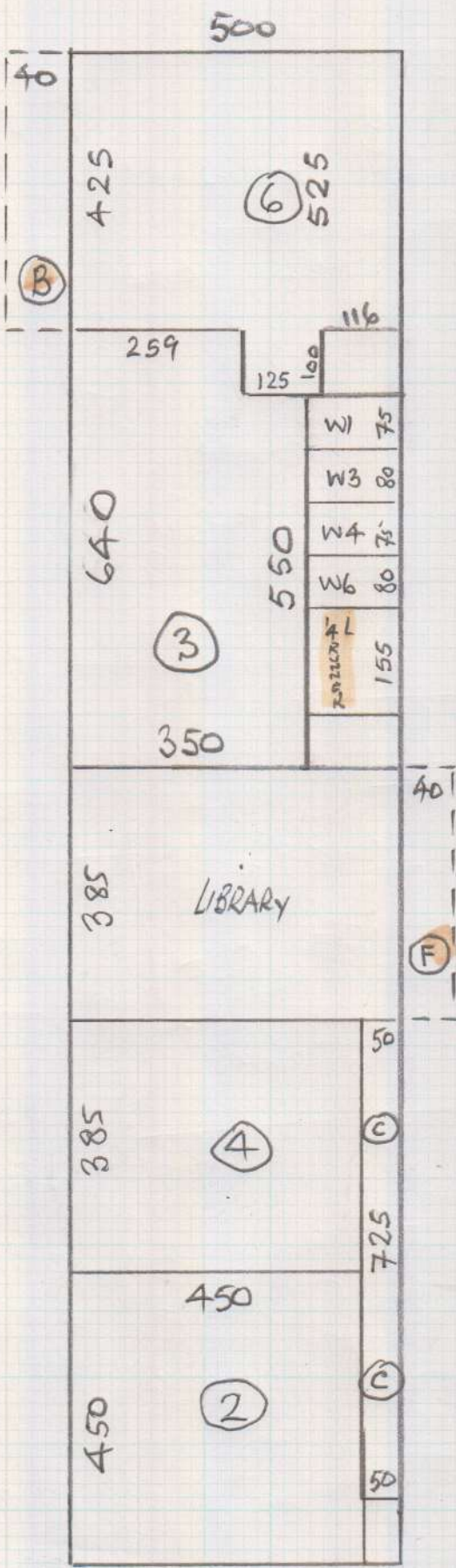

Ground Floor

mrcarpets  
Job No: P27031  
Name: CHARTRIDGE  
Address: PLOT 2, MANDOR ROAD.  
Tel: \_\_\_\_\_  
Sheet: \_\_\_\_\_ of: \_\_\_\_\_

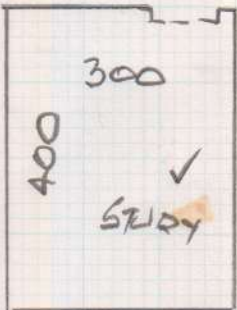
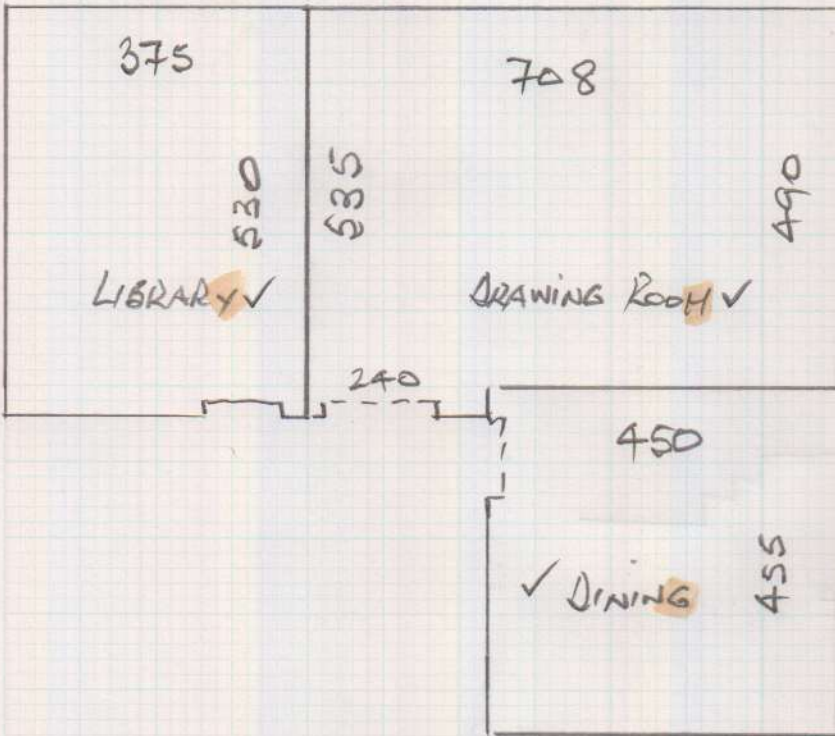



Job No: P27031  
 Name: CHARTRIDGE  
 Address: PLOT 2, MANDR ROAD

TOP FLOOR

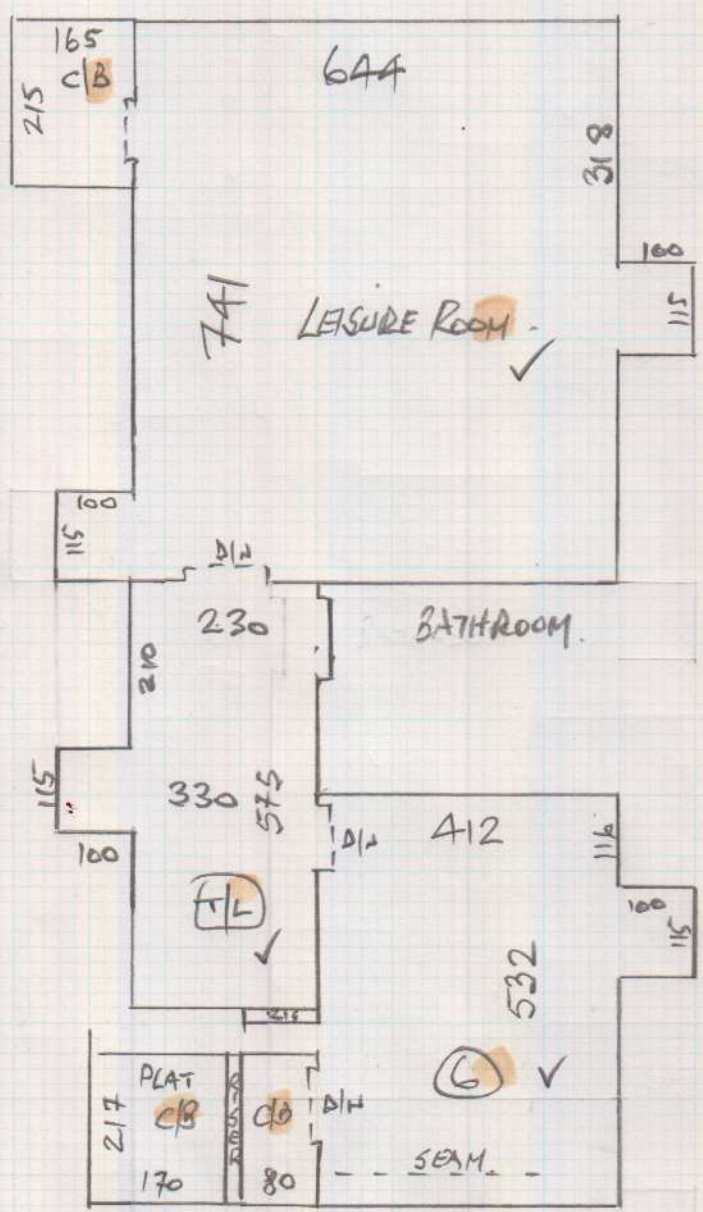

- W1 65 x 90 ✓
- W2 75 x 110 ✓
- W3 70 x 80 ✓
- 7@ 46 x 77 ✓
- W4 65 x 90 ✓
- W5 75 x 110 ✓
- W6 70 x 80 ✓

Chartridge Developments, Plot 2, Manor Road

Date of Measure Wed, 27 Apr 16

At Any - BOS from 8am

Floor:  Wood /  Concrete / other \_\_\_\_\_  
 S/edge:  Wood /  Concrete /  No pin / existing (if existing, allow \_\_\_ sticks to supplement where necessary)  
 Sticking Req'd:  Yes / No Type: Fastset / Other  
 Underlay: Re-use Existing /  New required  
 Type: 42oz Felt / Fomalux / PU Foam / Luxury PU Foam / LowTog / Durafit  
 Doorbars: Alloy / Satin Ali / Polished Ali / Anod / Solid Brass /  Chrome / Nisheen  
 Seam/Wood/T/Holds: colour \_\_\_\_\_  
 Door Clearance: OK / Low (advise on quote)  
 Uplift:  No / Yes (if "Yes" - what type?) \_\_\_\_\_  
 Furniture:  No / Yes (if YES, please specify the following) - 1 man / 2 men (Fitter to get paid) £ \_\_\_\_\_ total/per room  
 Parking Cost:  Free / £ \_\_\_\_\_ per hour  
 Parking Restrictions: (type) / £ \_\_\_\_\_  
 Congestion Zone:  No / Yes **ALLOW AT LEAST 1 1/2 HOURS JOURNEY.**  
 Access: Easy / Hard /  2 men req'd / \_\_\_\_\_ floor?  
 Runners:  Whipping / Binding (if binding, specify type)  
 Tape size: 1 1/2" / 2" / 3" / 5"  
 Style: Top taping / Side binding  
 Stairrods: Type CHROME Nr \_\_\_\_\_ Size \_\_\_\_\_

**Must Read: See: Jack Waldron 07930 305759**