

Mrs Julie Brownson, 152 Castelnau

Date of Measure: Fri, 29 Apr 16

At: 3pm Meet On Site

Site Address:

152 Castelnau

Customer Address:

34 Holst Mansions

96 Wyatt Drive

LONDON

SW13 8AJ

LONDON

SW13 9ET

CONTACT: Lucasz (BOS) 07871 431437

Mobile	Home	Office
07963-706696		N/P

Email: juliebrownson10@gmail.com

Areas to be done and Description of Measure

2 Loft beds (inc. Eaves cup'ds) for Velvet Dream - Soft Stone. 1st Floor Guest Bed for Bella Donna - Bamboo Mat.

£3375  
less 10%

£3800  
less 10%

Instructions and Estimators comments

T/L, Upper strs (full width) & 1st flr land-Boston-014. Lwr strs for striped runner (whipped/bound?)

£35.75 less stock price  
£24.95m<sup>2</sup> stock colour 014  
5m wide

SUGGESTED SOON TRUST FOR BASEMENT STAIRS  
QUOTE SLABE TRUST '50'

Must Read!

MEET JULIE ON SITE (BOS Lucasz - 07871-431437)

Office Ref: P27040

Mrs Julie Brownson, 152 Castelnau

Date of Measure Fri, 29 Apr 16

At 3pm Meet On Site

Floor:  Wood / Concrete / other \_\_\_\_\_

S/edge:  Wood/Concrete/No pin/existing (if existing, allow \_\_ sticks to supplement where necessary)

Sticking Req'd: Yes/ No Type: Fastset/Other

Underlay: Re-use Existing /  New required

Type: 42oz Felt /  Fomalux / PU Foam /  Luxury PU Foam / LowTog / Durafit

Doorbars: Alloy / Satin Ali / Polished Ali / Anod / Solid Brass /  Chrome / Nisheen Seam/Wood/T/Holds: colour \_\_\_\_\_

Door Clearance: OK /  Low (advise on quote) NONE HUNG YET CAT FELINE

Uplift:  No / Yes (if "Yes" - what type?) EMPTY

Furniture:  No / Yes (if YES, please specify the following) - 1 man / 2 men (Fitter to get paid) £ \_\_\_\_\_ total/per room EMPTY

Parking Cost:  Free / £ \_\_\_\_\_ per hour ON DRIVEWAY?

Parking Restrictions: (type) / £ PTD NUBBY 10-12 PERMITS ONLY

Congestion Zone:  No / Yes

Access: Easy / Hard /  2 men req'd / \_\_\_\_\_ floor? 1ST + 1st

Runners: Whipping / Binding (if binding, specify type) 1ST FROM ONLY

Tape size: 1½" / 2" / 3" / 5" ? PUSIONY DUNKY BY

Style: Top taping / Side binding ? ALTERNATIVE FOOTING YES TO MAKE SELECTION?

Stairrods: Type \_\_\_\_\_ Nr \_\_\_\_\_ Size \_\_\_\_\_

Must Read: MEET JULIE ON SITE (BOS Lucasz - 07871-431437)

Job No: P27040  
 Name: Brownson  
 Address: 152 CASHELNAU  
 SW13 9ET  
 Tel: \_\_\_\_\_  
 Sheet: \_\_\_\_\_ of: \_\_\_\_\_

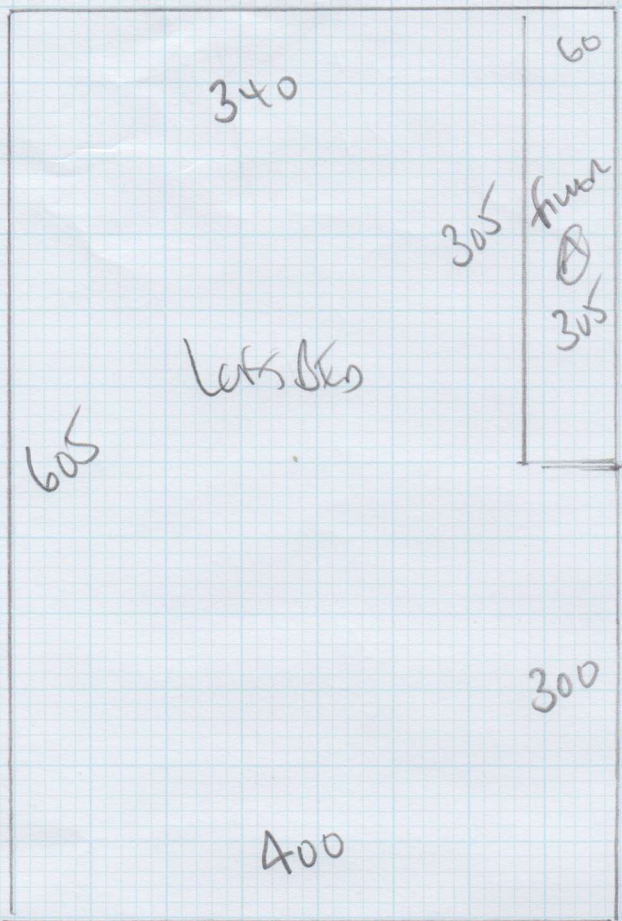

2 x left bcs  
 lower diam  
 soft stone

Raw 605 x 400  
 left bcs 610 x 400  
 (Rim)

$1215 \times 400$   
 $48.60m^2$  + ERMS WOUNDS?  
 $600 \times 500 = 300m^2$

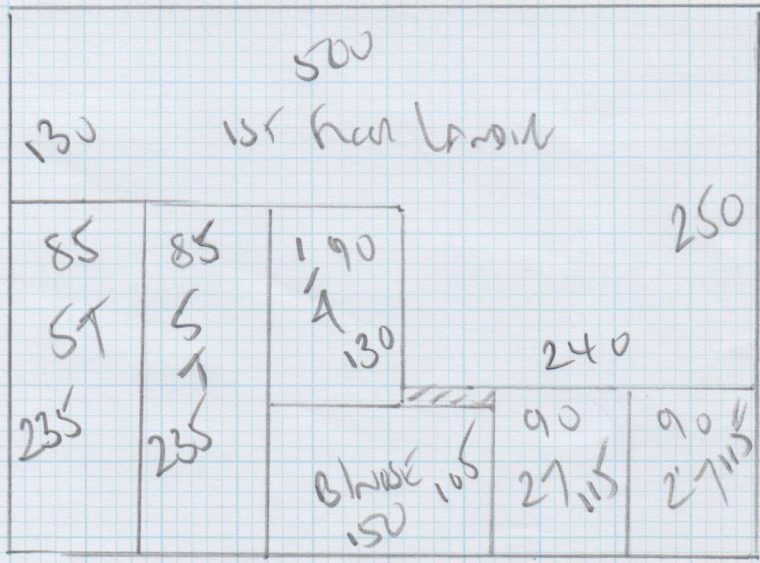

Top Landing  
 Top finish stone  
 Boston 014  
 $365 \times 500$   
 $1825m^2$

90	90	100	120
4	4	W180	W280
1907	1907	100	120
		RIVER	W3
		110	110

190

Job No: P27040  
Name: BRUNSON  
Address: 182 CASTLEMAN  
SW13 9ET

Tel: \_\_\_\_\_

Sheet: \_\_\_\_\_ of: \_\_\_\_\_

BASEMENT STAIRS  
SQUARE TREST '50'  
190 x 400  
7.60m<sup>2</sup>

FIRST floor REAR BLO  
BELLA DONNA  
Coral BAMBUO MAT  
345 x 500  
17.25m<sup>2</sup>



Job No: P 27040  
 Name: Brown SAJ  
 Address: 152 CASTLENAU  
 SW13 9ET

Tel: \_\_\_\_\_  
 Sheet: \_\_\_\_\_ of: \_\_\_\_\_

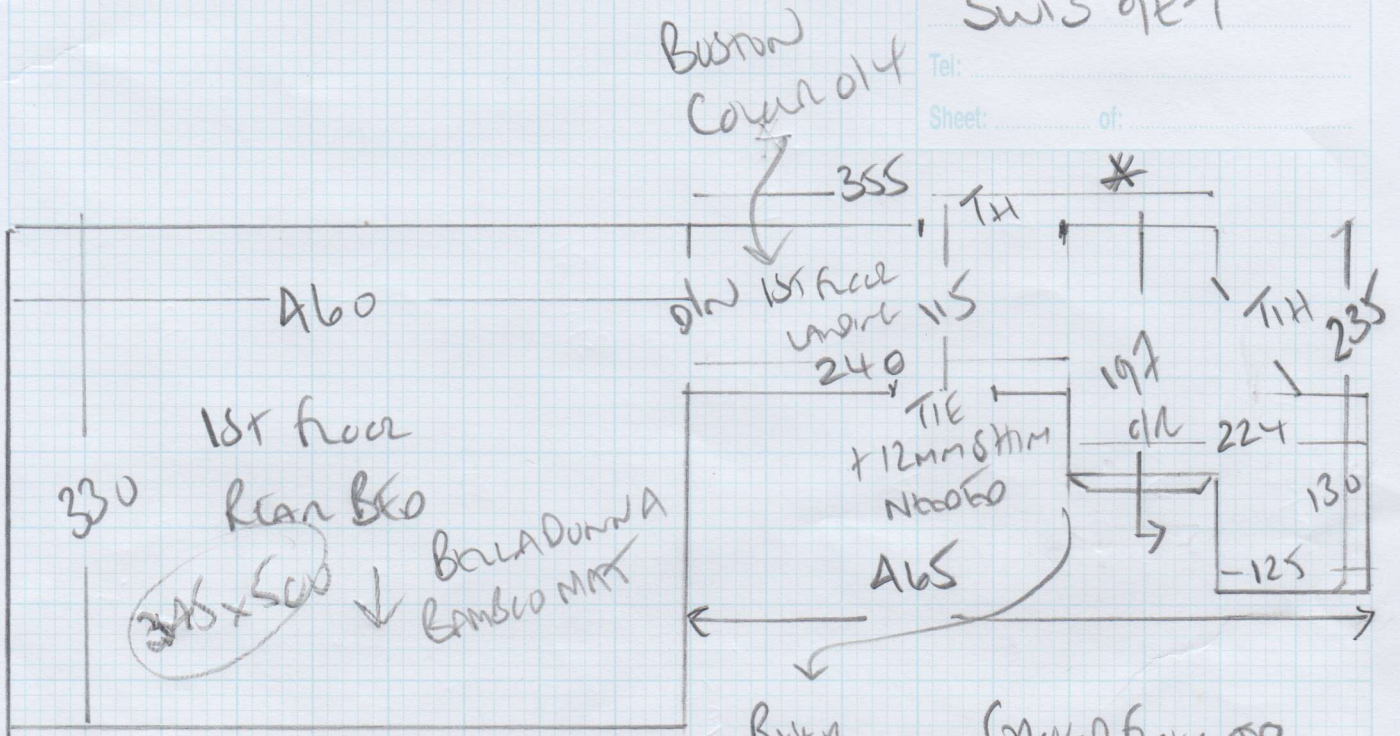

RIVER  
 17 x 85  
 31  
 45 x 86

GROUND FLOOR TO  
 1ST FLOOR STAIRS  
 TO BE RUNNERS !!

BASEMENT STAIRS

RIVER  
 18 x 76  
 77  
 45 x 76

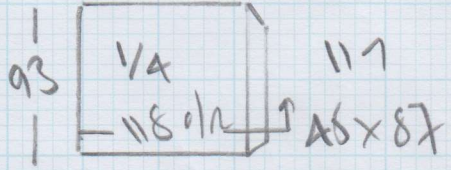

Blk<sup>1</sup> 46 x 88  
 Blk<sup>2</sup> 50 x 90  
 Blk<sup>3</sup> 65 x 115

w1 65 x 90  
 w2 65 x 110  
 w3 85 x 75  
 TO BASEMENT