

P27046

2nd call of 3

Notes for Measure

Estimator: Colin

Mrs Belinda Arbuthnot, 5 Egerton Place

Date of Measure: Thu, 19 May 16

At: 10-11

Site Address:

5 Egerton Place  
Flat 6

LONDON

SW3 2EF

Customer Address:

5 Egerton Place  
Flat 6  
LONDON

SW3 2EF

CONTACT:

As customer details

Mobile	Home	Office
07531-097589	020-7589-9710	N/P

Email:

Areas to be done and Description of Measure

Sitting Room, 3 Bedrooms, Hall, Stairs & Landings for Velvet Deluxe - Col. To Select. POSS DIFFERENT COLOUR ON HSL - CONFIRM

Rooms - WESTEX VELVET (STANDARD) POSSIBLY BISQUE

HSL - WESTEX VELVET <sup>(STANDARD)</sup> DARK COLOUR TO SELECT

SEND SAMPLE OF U/LAY + CARPET FOR DOOR CLEANANCE PURPOSES!!

REPLACE H/BOARD / CUSTOMER WANTS US TO PATCH UP EXISTING H/BOARD

SUGGEST NEW H/BOARD TAPE JOINTS + MASTIC ON SEPARATE VISIT

Instructions and Estimators comments

Has updraught soiling - quote for sep visit to lay h/board & mastic if poss. Quote RUBBER u'lay?!

Must Read!

Customer will be home

Office Ref: P27046

Mrs Belinda Arbuthnot, 5 Egerton Place

Date of Measure Thu, 19 May 16

At 10-11

Floor:  Wood / Concrete / other \_\_\_\_\_

S/edge:  Wood/Concrete/No pin/existing (if existing, allow \_\_ sticks to supplement where necessary)

Sticking Req'd: Yes  No Type: Fastset/Other

Underlay: Re-use Existing /  New required

Type: 42oz Felt / <sup>STAIN</sup> Fomalux / PU Foam /  <sup>LOOKS</sup> Luxury PU Foam / LowTog / Durafit

Doorbars:  Alloy / Satin Ali / Polished Ali / Anod / Solid Brass / Chrome / Nisheen Seam/Wood/T/Holds: colour \_\_\_\_\_

Door Clearance: OK / Low ( advise on quote) SEND DOWN TRIMMERS DETAILS.

Uplift: No  Yes (if "Yes" - what type?) <sup>ON STAIRS</sup> BIR - MOSTLY DONE BY DELICIOUS

Furniture: No/ Yes (if YES, please specify the following) - 1 man / 2 men (Fitter to get paid) £ 20 total/per room (70 TOTAL)

Parking Cost: Free / £ 460 per hour

Parking Restrictions: (type) / £ 110 IN EGERTON TERRACE NEAR B1

Congestion Zone:  No / Yes

Access: Easy / Hard /  2 men req'd / 3rd floor? NO LIFT - TIGHT STAIRCASE PORTERAGE x 3

Runners: ~~Whipping~~ / Binding (if binding, specify type)

Tape size: ~~1 1/2" / 2" / 3" / 5"~~

Style: ~~Top~~ taping / Side binding

Stairrods: Type \_\_\_\_\_ Nr \_\_\_\_\_ Size \_\_\_\_\_

Must Read: Customer will be home

Job No: P 27046  
 Name: ALBUHADI  
 Address: STERLING PLACE  
 SW3 2EF  
 Tel: \_\_\_\_\_  
 Sheet: \_\_\_\_\_ of: \_\_\_\_\_

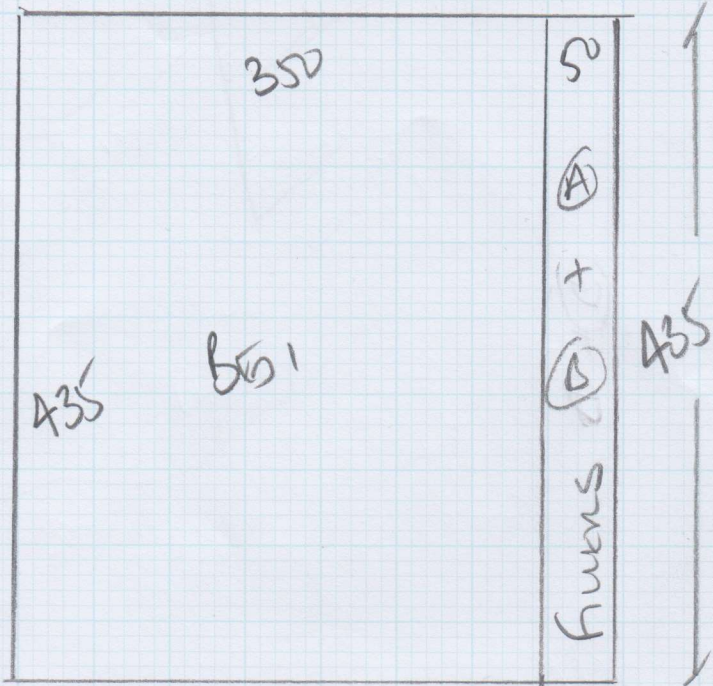

LANE + 3 BEDS + BATH  
 WEST END VIEW  
 LIGHTER COLOR

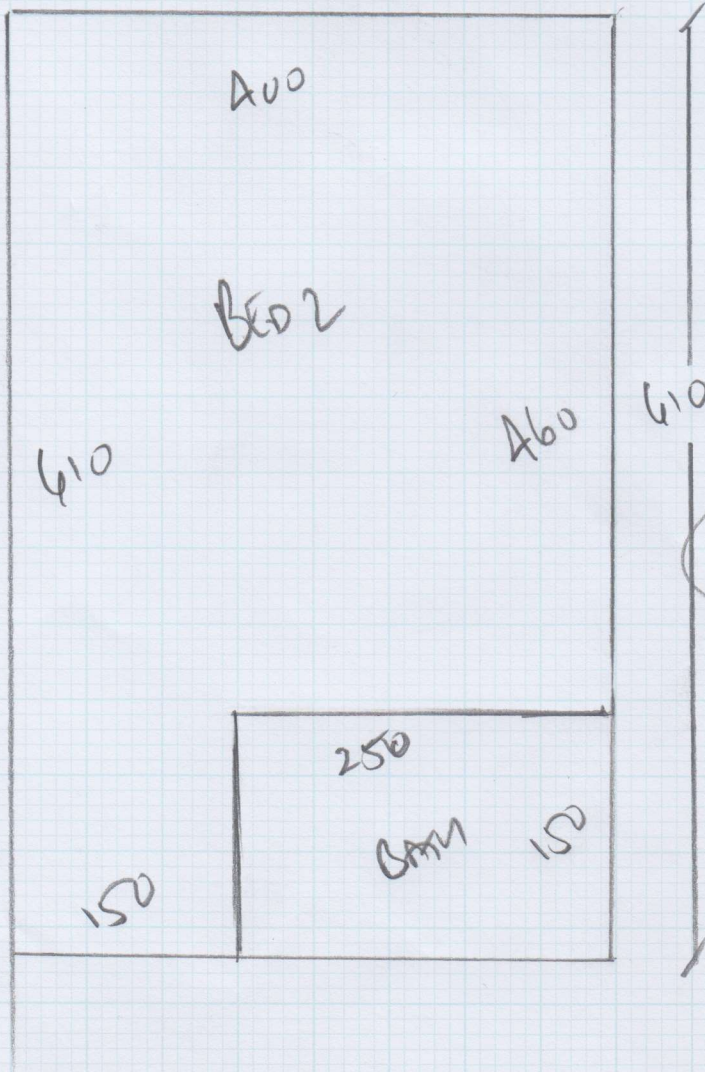

PLAN 1 435 x 400  
 PLAN 2 610 x 400  
 BED 3 325 x 400  
 LANE 560 x 400  
1930 x 400

17.2m<sup>2</sup>

Job No: P27046  
 Name: ARBITER 1  
 Address: SEVEN LANE  
 SW3 2EF  
 Tel: \_\_\_\_\_  
 Sheet: \_\_\_\_\_ of \_\_\_\_\_

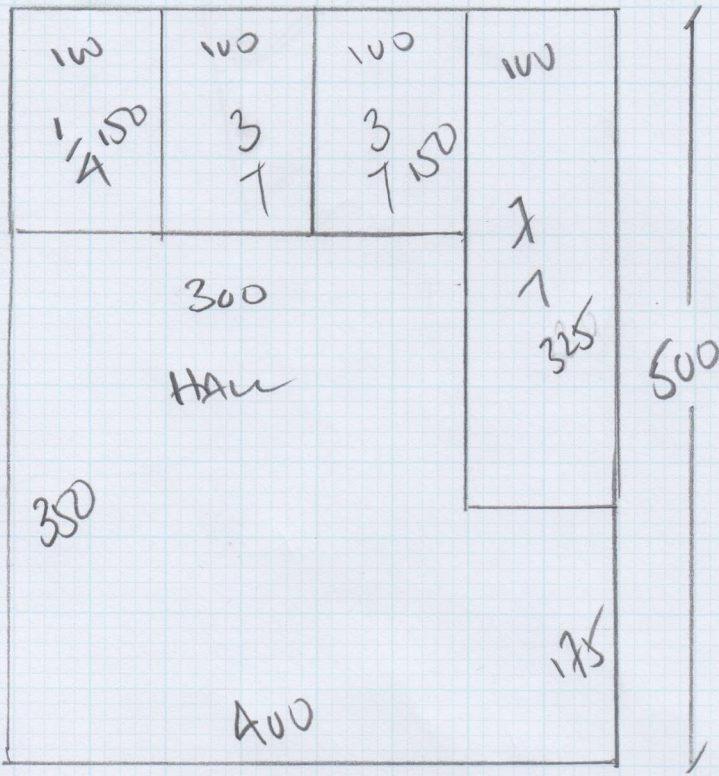

STAIRS + LANDINGS  
 WEST END VENT  
 DARKER COLOUR

RAW' 500 x 400  
 RAW' 380 x 400  
 880 x 400

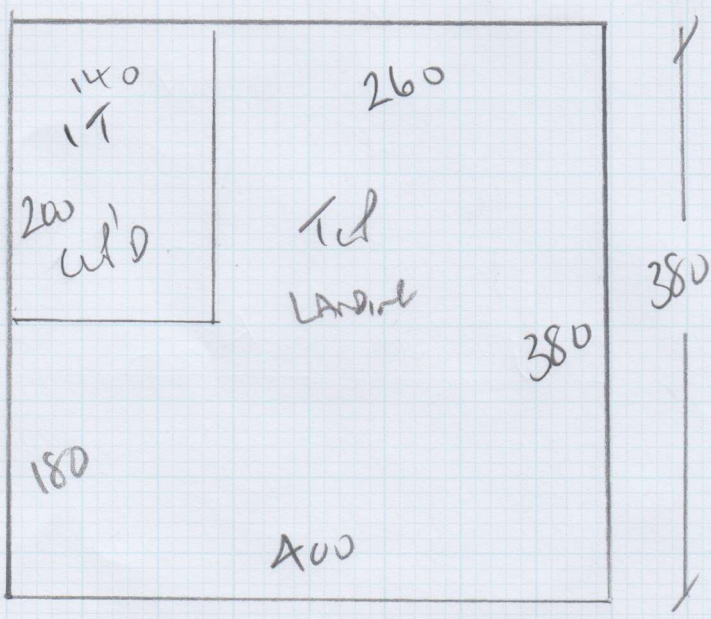

382 Lona

