

P27056

4th call of 4

Notes for Measure

Estimator: Colin

Mrs S E Humphrey-Evans, 13 Weiss Road

Date of Measure: Tue, 10 May 16

At: 12 - 1pm

Site Address:

13 Weiss Road

Customer Address:

13 Weiss Road

LONDON

SW15 1DH

LONDON

SW15 1DH

CONTACT: Sally

Mobile	Home	Office
07775-643201	020-3246-5618	N/P

Email:

Areas to be done and Description of Measure

1st flight of stairs for Macendonia, col. 609/21 or 609/22 (full width) & remaining strs/lands for Sloane or Rutland Twist?

Selected
ON SITE
£30-40 less 10%

SLOANE 4225
SELECTED ON SITE
STOCK CLEAR
£1850m²
NET

Instructions and Estimators comments

Quote 40oz quality for remaining Strs/Lands + option for 50oz. Quote 42oz Felt + opt for PU & Fomalux

Must Read!	Not entered
------------	-------------

Office Ref: P27056

Mrs S E Humphrey-Evans, 13 Weiss Road

Date of Measure Tue, 10 May 16

At 12 - 1pm

Floor: Wood / Concrete / other _____

S/edge: Wood / Concrete / No pin / existing (if existing, allow 10 sticks to supplement where necessary)

Sticking Req'd: Yes / No Type: Fastset / Other

Underlay: Re-use Existing / New required

Type: 42oz Felt / + options Fomalux / PU Foam / Luxury PU Foam / LowTog / Durafit

Doorbars: Alloy / Satin Ali / Polished Ali / Anod / Solid Brass / Chrome / Nisheen
Seam/Wood/T/Holds: colour _____

Door Clearance: OK / Low (advise on quote)

Uplift: No / Yes (if "Yes" - what type?) Just on U/Lay + S/EDGE

Furniture: No / Yes (if YES, please specify the following) - 1 man / 2 men (Fitter to get paid) £ _____ total/per room

Parking Cost: Free / £ 250 per hour

Parking Restrictions: (type) / £ Low + Delay NABBY

Congestion Zone: No / Yes

Access: Easy / Hard / 2 men req'd / 1st + 2nd floor?

Runners: ~~Whipping~~ / Binding (if binding, specify type)

Tape size: ~~1 1/2"~~ / 2" / 3" / 5"

Style: ~~Top taping~~ / Side binding

Stairrods: Type ~~_____~~ Nr _____ Size _____

Must Read: Not entered

Job No: P27056
 Name: HUMPHREY-DAN
 Address: 13 WEISS ROAD
 SWIS 104

Tel: _____
 Sheet: _____ of: _____

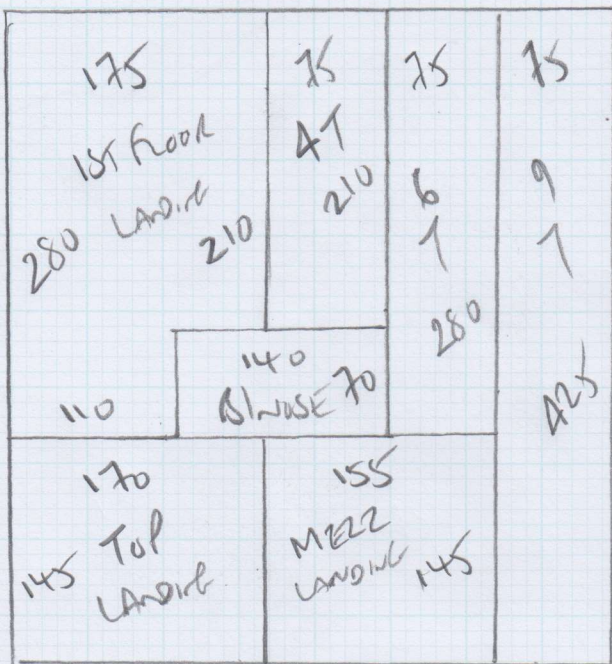

Top floor STAIR + LANDING
 DOWN TO 1ST FLOOR M22 LANDING
 SLAKE TRUST 42
 STUCK COLOR A225

425 x 400

17m²

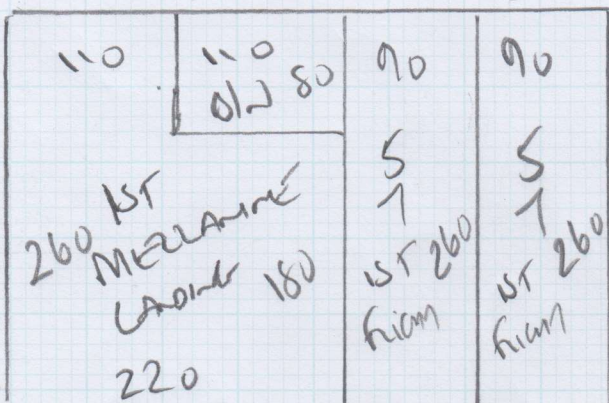

First floor STAIRS ONLY
 + M22 LANDING

MAKEDONIA 609/22
 COLOR 609/22

260 x 400

10.40m²

Job No: P27056
 Name: HUMPHREY-EVANS
 Address: 13 WEISS ROAD
 SWIS 104
 Tel: _____
 Sheet: _____ of: _____

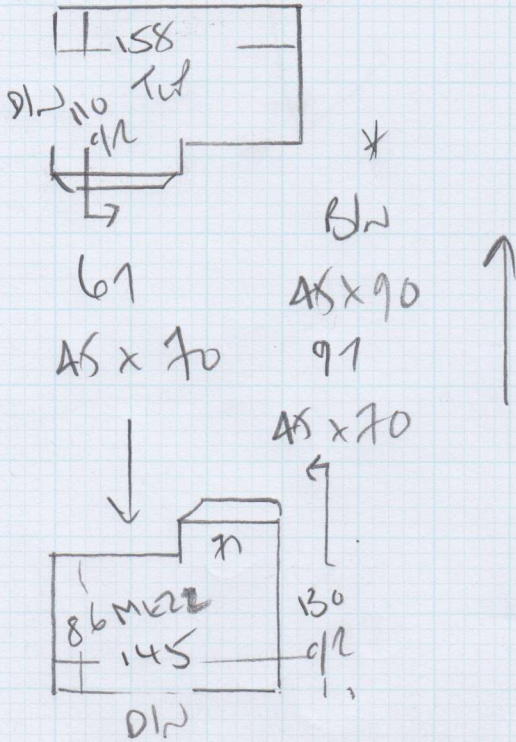

ST FULHAM
 + MEZ
 LAND
 MACEDONIA
 609/22

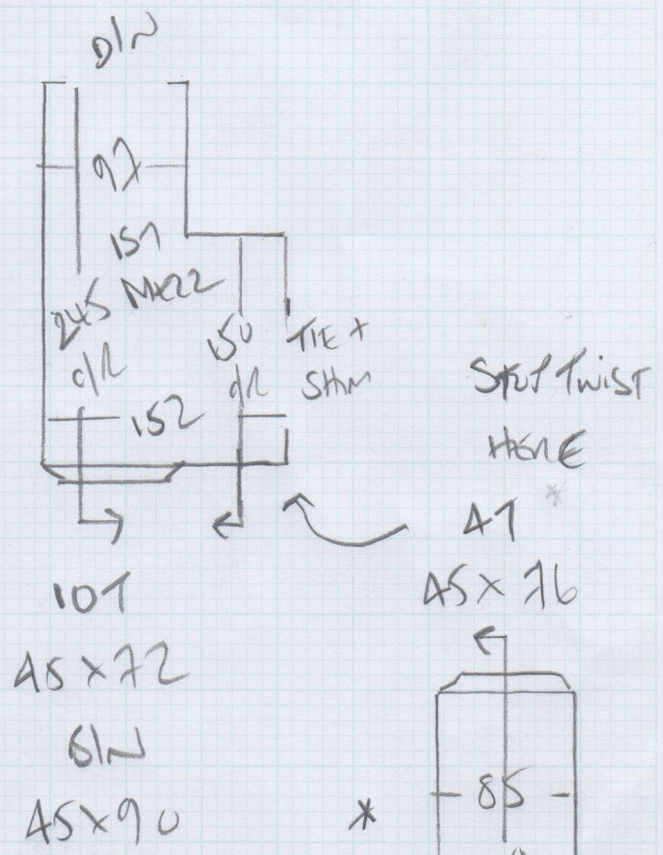

COIL MAT for entrance lobby
 175 x 96cm WIDE

