

P27077

2nd call of 3

Notes for Measure

Estimator: Colin

Rubix Construction & Development Ltd, 70 East Sheen Avenue

Date of Measure: Tue, 31 May 16

At: 10am - 11am

Site Address:

**70 East Sheen Avenue
(Mr & Mrs Clegg)**

LONDON

SW14 8AU

CONTACT: Ed & Tim

Mobile	Home	Office
07813-870198	N/P	N/P

Customer Address:

70 East Sheen Avenue

LONDON

SW14 8AU

Email:

ed@rubixconstruction.co.uk

Areas to be done and Description of Measure

2 Loft Beds, Upper S/L + 1st flr land. Stairs to be fitted as runner (advise if 1st flr land can also be fitted as runner?)

Instructions and Estimators comments

Quote for a plain cpt in a colour to complement the ex striped cpt on lower strs (Ed to send photo)

Must Read!

Meet Ed from Rubix / Speak to Nigel re: prices

Office Ref: P27077

Rubix Construction & Development Ltd, 70 East Sheen Avenue

Date of Measure Tue, 31 May 16

At 10am - 11am

Floor: Wood / Concrete / other _____

S/edge: Wood/Concrete/No pin/existing (if existing, allow ___ sticks to supplement where necessary)

Sticking Req'd: Yes/No Type: Fastset/Other *Chair in box room*

Underlay: Re-use Existing / New required
IF Runner

Type: 42oz Felt / Fomalux / PU Foam / Luxury PU Foam / LowTog / Durafit

Doorbars: Alloy / Satin Ali / Polished Ali / Anod / Solid Brass / Chrome / Nisheen Seam/Wood/T/Holds: colour _____

Door Clearance: OK / Low (advise on quote) *An 1/2" from DOORWAYS*

Uplift: No / Yes (if "Yes" - what type?) *Loose* *2 Run bars*
NANY + NIVEN

Furniture: No/ Yes (if YES, please specify the following) - 1 man / 2 men (Fitter to get paid) £ _____ total/per room

Parking Cost: Free / £ _____ per hour *1/2" from wall + 2" door*

Parking Restrictions: (type) / £ _____ *CONCRETE BANDS*
SO DOORS NEED EASY

Congestion Zone: No / Yes

Access: Easy / Hard / 2 men req'd / *1/2" + 2" door* floor?

Runners: Whipping / Binding (if binding, specify type)

Tape size: 1 1/2" / 2" / 3" / 5" *1/2" from wall - IF other Accented*

Style: Top taping / Side binding

Stairrods: Type _____ Nr _____ Size _____

Must Read: Meet Ed from Rubix / Speak to Nigel re: prices

Office Ref: P27077

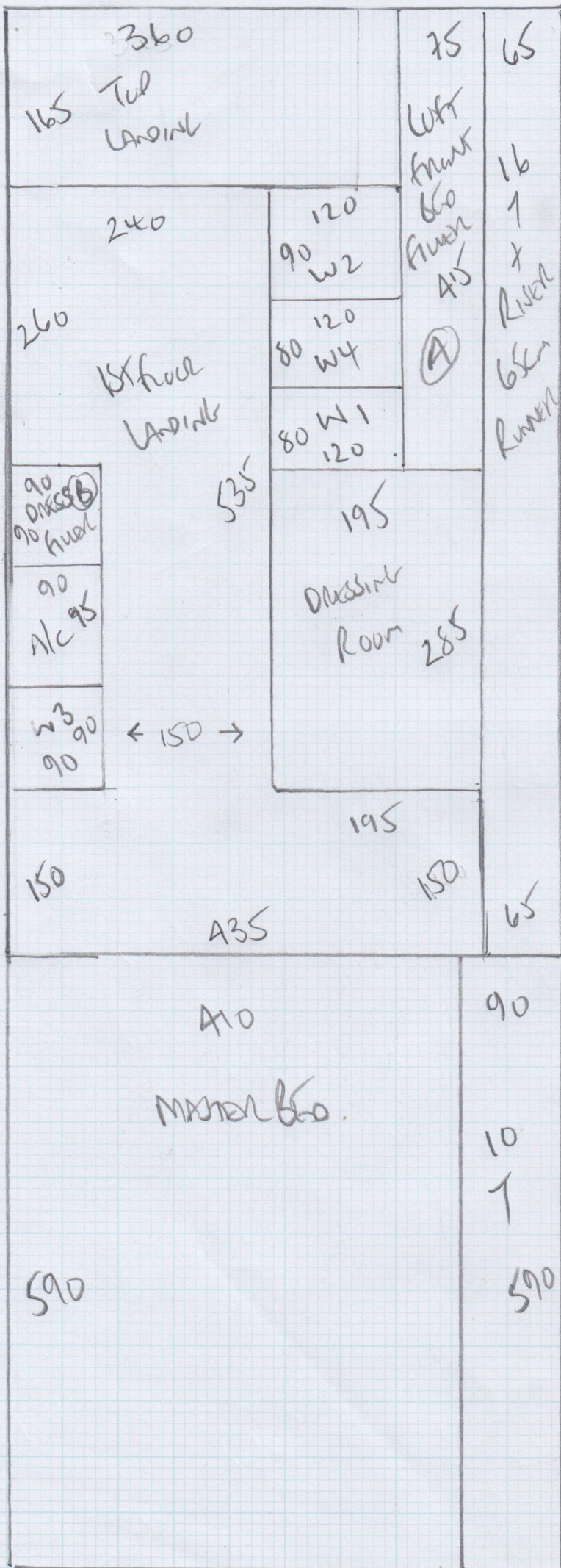

mrcarpet
 Job No: P27077
 Name: Rubix Construction
 Address: TUGAST STREET AVE
 SUITE 8AV
 Tel: _____
 Sheet: 1 of: _____

850
 Fin coat
 Colour to confirm
 Left hand 600 x 500
 Left hand 810 x 600
 PLAN 1 850 x 500
 PLAN 2 590 x 500
2550 x 500

12750m²

OPTIONAL ^{SEP} CAST.
 NURSERY 335 x 400
 NANNY 290 x 400

Job No: P27077
 Name: Rob & Gwendolyn
 Address:
 Tel:
 Sheet: of:

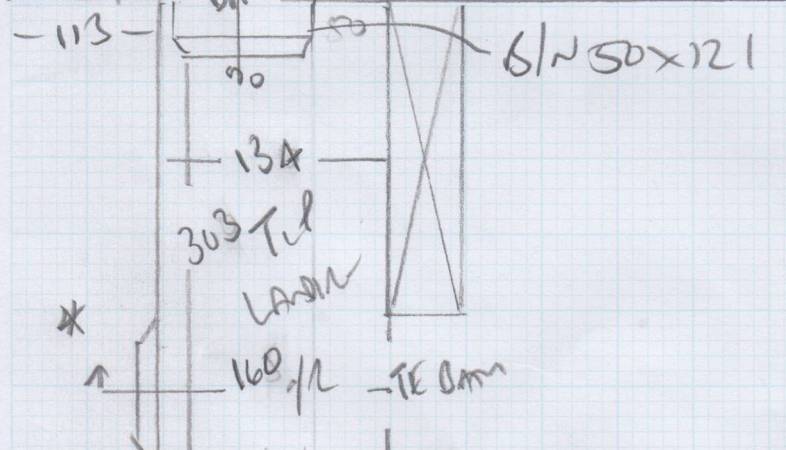
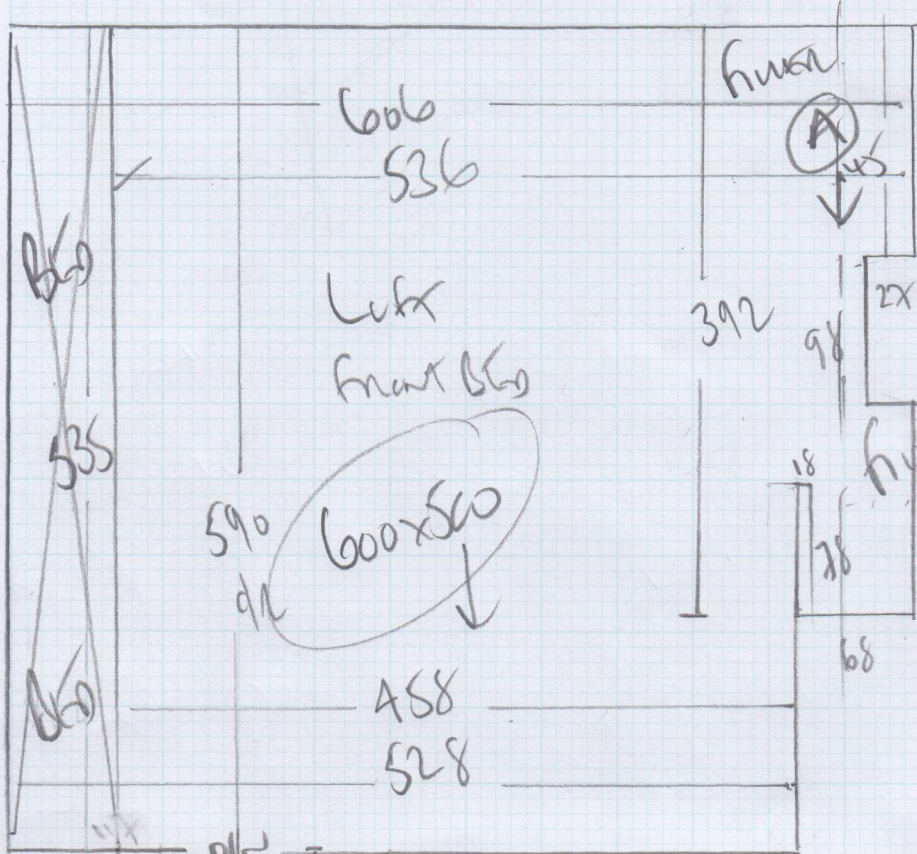

- W4 67 x 92
- 107
- 46 x 80
- W3 70 x 78
- W2 80 x 110
- W1 70 x 93
- *

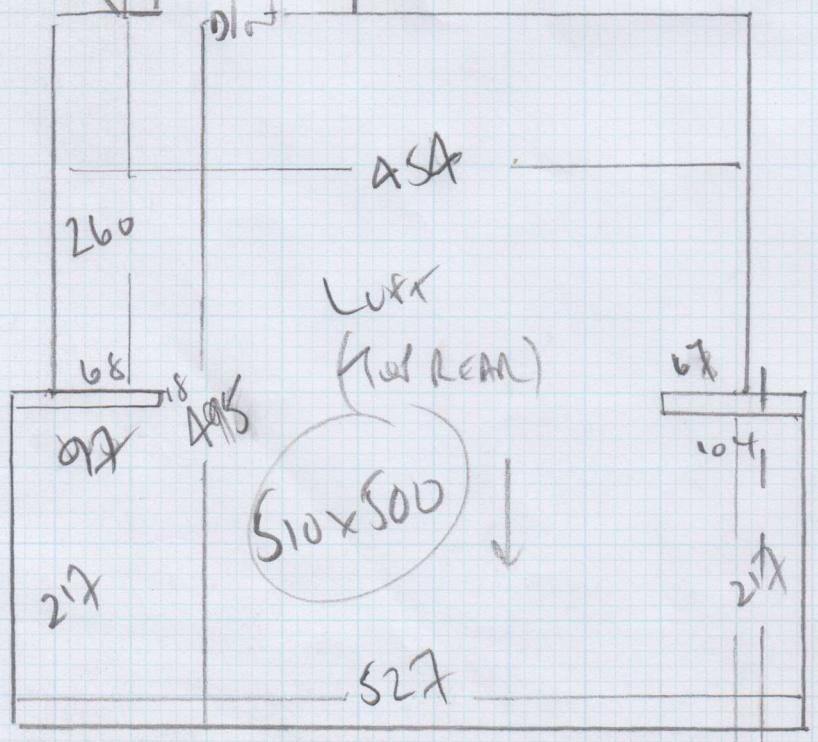

WALL NOW KNOLLED
THRUOUT

Job No: P27077
Name: Rubix Construction
Address: 70 EAST STAN AVE
SW14 8AU

Tel: _____
Sheet: _____ of: _____

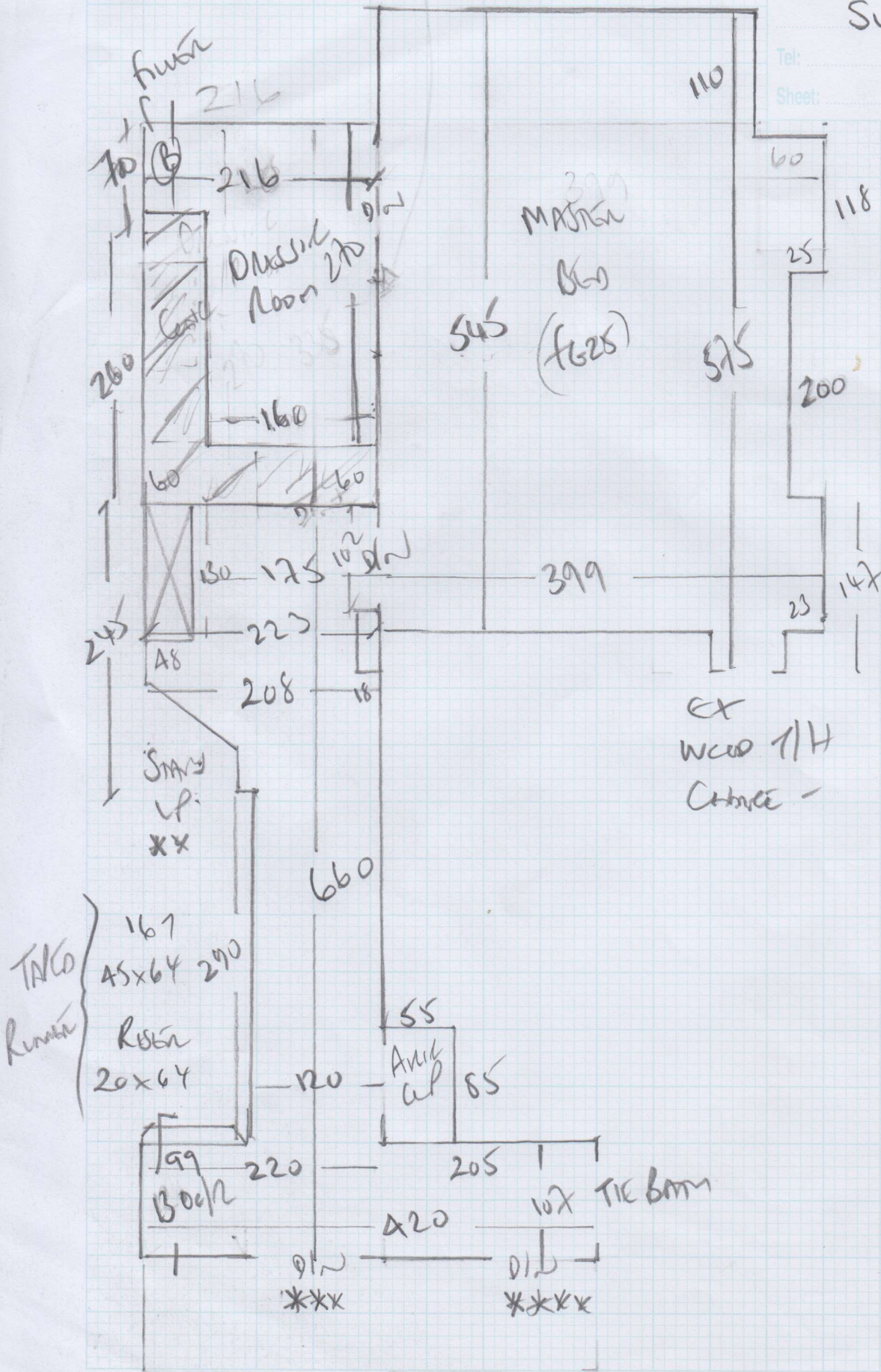

Job No: P27077
Name: Rubix Construction
Address: 70 GORT STREET AVE
SW14 8AU

Tel: _____
Sheet: _____ of: _____

