

Mr & Mrs R Bonnett, 42 Hazelwell Road

Date of Measure: Tue, 28 Jun 16

At: 9.00am-9.30am

Site Address:
42 Hazelwell Road

Customer Address:
42 Hazelwell Road

LONDON SW15 6LR

LONDON SW15 6LR

CONTACT: As customer details

Mobile	Home	Office
	020-8265-7858	N/P

Email:
ralph.bonnett@virgin.net

Areas to be done and Description of Measure

Family Room for York Wilton (Ulster) - Col. To Select @ £45.50m² -10% + 1st Flr Bath & Grnd Flr WC for cushion vinyl.

- 1) Carpet
- 2) 80/20/1mm - AS CAT HAS PUNED LOOPS OUT IN EXISTING CARPET (MACEDONIA IN STAIRS)

£21.95m²

MARBLE EFFECT
 REPAIRS
 DIFFERENT VINYL TO BATH
 WC FIT LAST

Instructions and Estimators comments

Existing underlay is 3-4 years old (laid by us) - advise Cust if OK to re-use & quote accordingly.

BATHROOM - MARBLE EFFECT VINYL
 REQUIRED - SEND BROCHURE? / SAMPLES
 WC - DIFFERENT VINYL TO BATH
 + WILL BE FITTED LAST DUE TO
 DAMP WORK REQUIRED IN WC
 BUILDING WORK IN PROGRESS TO WC

Must Read! Meet Mary Emmett on site (Neighbour/Friend)

Office Ref: P27119

Mr & Mrs R Bonnett, 42 Hazelwell Road

Date of Measure Tue, 28 Jun 16

At 9-10am

Floor: Wood / Concrete / other _____

S/edge: Wood/Concrete/No pin/existing (if existing, allow ___ sticks to supplement where necessary)

Sticking Req'd: Yes/ No Type: Fastset/Other

Underlay: Re-use Existing / New required

Type: ^{+ optional} 42oz Felt / Fomalux / PU Foam / Luxury PU Foam / LowTog / Durafit

Doorbars: Alloy / Satin Ali / Polished Ali / Anod / Solid Brass / Chrome / Nisheen
Seam/Wood/T/Holds: colour All Existing

Door Clearance: OK / Low (advise on quote)

Uplift: No / Yes (if "Yes" - what type?) on felt maced with a pin stripe

Furniture: No/ Yes (if YES, please specify the following) - 1 man / 2 men (Fitter to get paid) £ 25 total/per room Customer may move/held out.

Parking Cost: Free / £ 2.00 per hour 930-630pm

Parking Restrictions: (type) / £ Free 930-630pm

Congestion Zone: No / Yes

Access: Easy / Hard / 2 men req'd / _____ floor? Ground + 1st floor (Bathroom)

Runners: Whipping / Binding (if binding, specify type)

Tape size: 1 1/2" / 2" / 3" / 5"

Style: Top taping / Side binding

Stairrods: Type _____ Nr _____ Size _____

Must Read: Customer will be at home



mrcarpets

REPAIRS • INSTALLATIONS • LAYERS

Job No: P 271107
Name: BONNET
Address: 42 HARLOWEY RD
SWIS CLR

Tel:

Sheet: of:

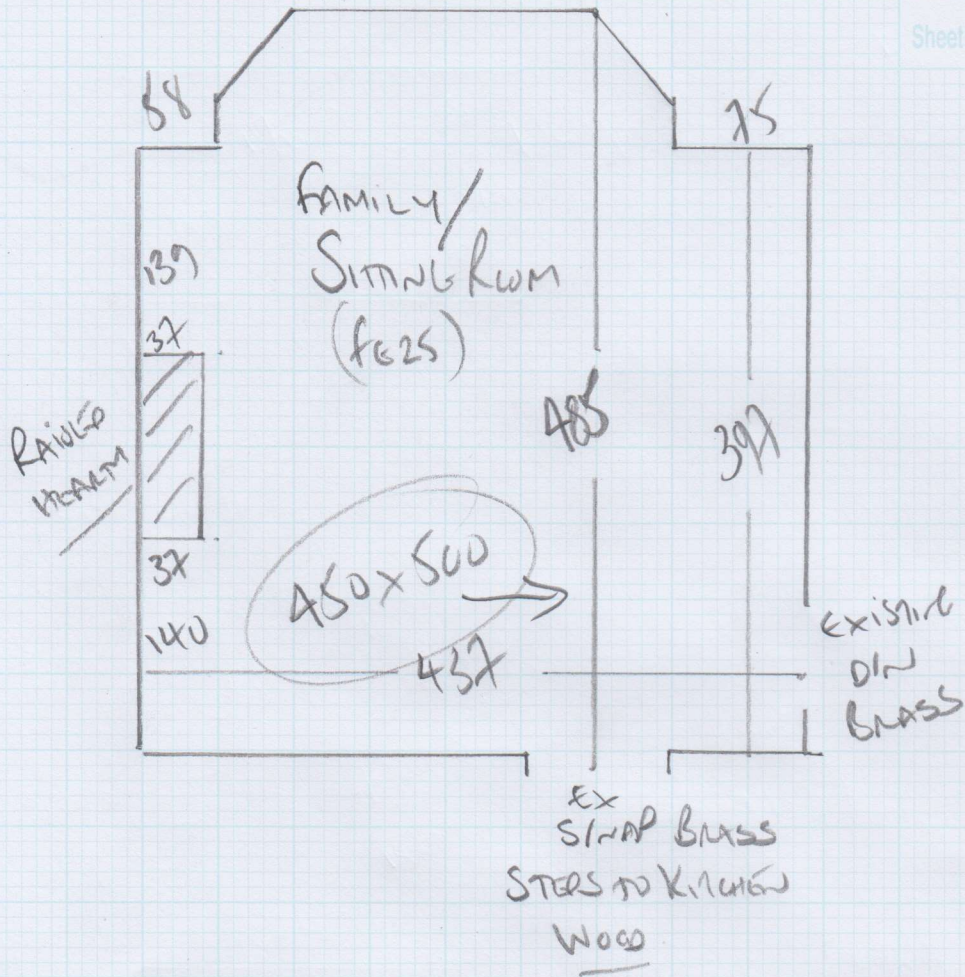

Job No: P27119
 Name: BONNET
 Address: ALHAMBRA
 SWIS GLR
 Tel:
 Sheet: of:

1st floor Bathroom

260 x 300m
 To Select 1

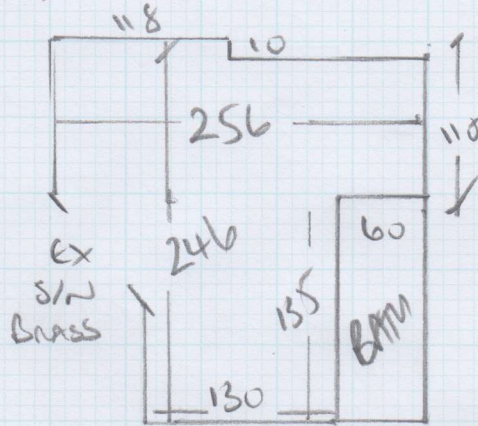

WOOD floor
 ULTRA VINYL on
 PLYWOOD PERIMETER FIXES
 SCREWED DOWN

Ground floor WC

100m x 300m
 To Select

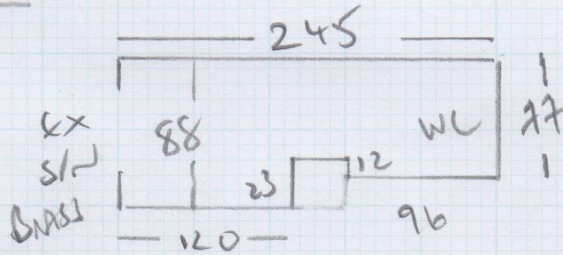

CONCRETE floor
 ULTRA VINYL
 PERIMETER FIXES on Top
 of AUTO NEW SLIP