



A LARGE TWO BEDROOM "SHAFTESBURY" COTTAGE

ASHBURY ROAD,
LONDON SW11

Guide £885,000 Freehold

savills

P27141 AMBRASE

A LARGE TWO BEDROOM "SHAFTESBURY" COTTAGE

ASHBURY ROAD, LONDON SW11

Guide £885,000 Freehold

- ◆ Kitchen ◆ Reception room ◆ Conservatory/dining room
- ◆ Master bedroom with built-in wardrobes ◆ Second bedroom
- ◆ Family bathroom ◆ Garden ◆ EPC rating = D

Situation

Ashbury Road is situated in the highly desirable Shaftesbury Park Estate Conservation area, just moments away from the amenities, shops, bars and restaurants of Lavender Hill, Battersea Rise and Northcote Road.

Transport links are excellent with Clapham Junction, Queenstown Road and Battersea Park stations nearby, which benefit from direct lines to Victoria and Waterloo. Bus routes heading North over the river offer easy access to the Kings Road, Chelsea and Sloane Square.

Description

To the front of this house is a double reception room, leading on to the kitchen and conservatory/dining room, which leads out to the private garden.

On the first floor of there is a master bedroom with built-in wardrobes offering ample storage space. There is a further bedroom which also benefits from built-in wardrobes and a family bathroom with both a bath and a shower. The property also benefits from additional loft storage.

Tenure:

Freehold

Local Authority:

London Borough of Wandsworth

Viewing:

Strictly by appointment with Savills



Ref 2141 Ashbur

P271411A Mause

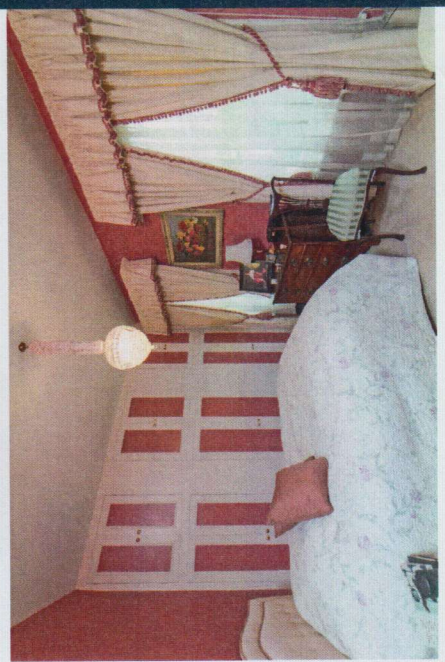
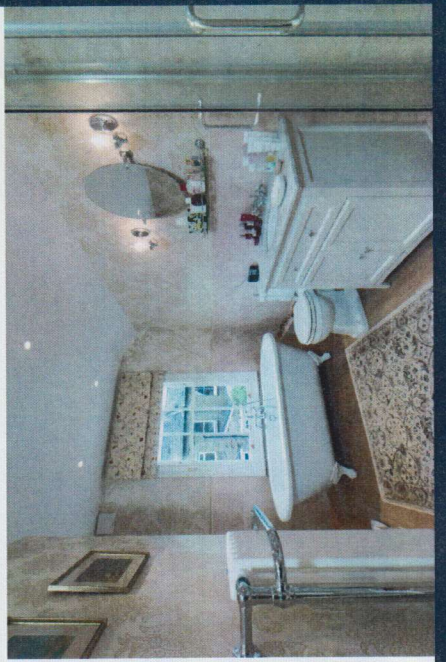

Ashbury Road, SW11

Gross internal area (approx.):

81.3 sq.m. (875 sq.ft.)

Plus 28.1 sq.m. (303 sq.ft.)

For identification purposes only. Not to scale.

Floorplanners ©

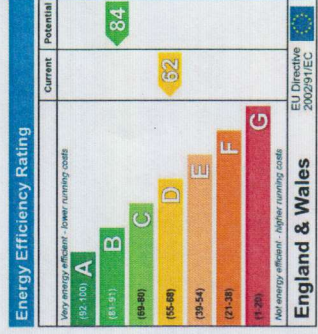
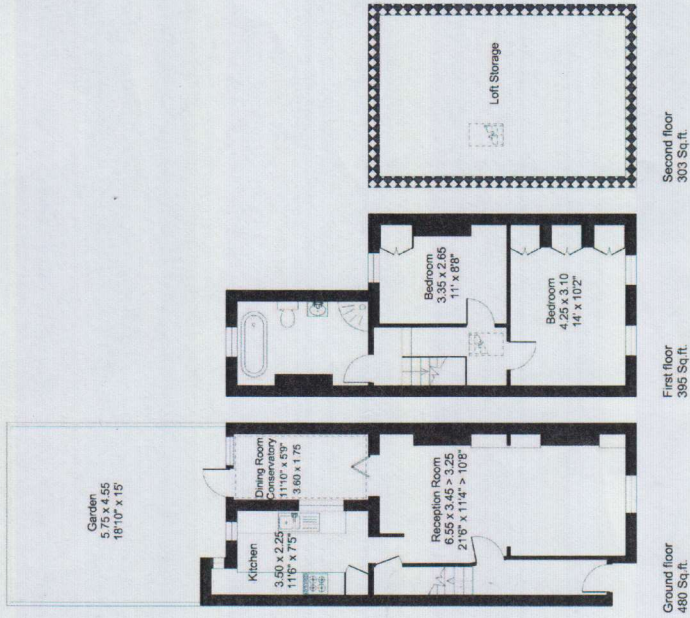

Important notice: Savills, their clients and any joint agents give notice that 1: They are not authorised to make or give any representations or warranties in relation to the property either here or elsewhere either on their own behalf or on behalf of their client or otherwise. They assume no responsibility for any statement that may be made in these particulars. These particulars do not form part of any offer or contract and must not be relied upon as statements or representations of fact. 2: Any areas, measurements or distances are approximate. The text, photographs and plans are for guidance only and are not necessarily comprehensive. It should not be assumed that the property has all necessary planning, building regulation or other consents and Savills have not tested any services, equipment or facilities. Purchasers must satisfy themselves by inspection or otherwise. E10222331 - 157 - 14 - AV

Savills Battersea Park
Mayow Short
battersea@savills.com
020 3402 1900

Savills Northcote Road
Drew Zendra
020 3428 2222

savills.co.uk

Feititi Ambrose