

**P27155**

**3rd call of 4**

**Notes for Measure**

**Estimator: Colin**

**Mrs Birgit Lundem-Jakobsen, 68 Eaton Terrace**

**Date of Measure: Thu, 4 Aug 16**

**At: 11am BOS**

**Site Address:**

**68 Eaton Terrace**

**Customer Address:**

*68 Eaton Terrace*

**LONDON**

**SW1W 8TZ**

*LONDON*

*SW1W 8TZ*

**CONTACT: See Mike or Nick (both foreman)**

Mobile	Home	Office
<b>07818-075339</b>		

**Email:**

*jakobsen.b@gmail.com*

**Areas to be done and Description of Measure**

T/L & 2 Kids beds for Hanoi-638/18. 2nd Flr M/Bed & Dress Rm for Willingdon-Pewter @ £72m<sup>2</sup>-10%.Lux PU Foam + Prem Chrome bars

**Instructions and Estimators comments**

Bedroom fitting req. 24/8. Strs /Lands for Chelsea-tbc. Runner with whipped edge to match Dark rib

**Must Read!**

**Stairs to be fitted much later (Quote separate)**

**Office Ref: P27155**

Mrs Birgit Lundem-Jakobsen, 68 Eaton Terrace

Date of Measure Thu, 4 Aug 16

At 11am BOS

**Floor:**  Wood / Concrete / other \_\_\_\_\_  
**S/edge:**  Wood/Concrete/No pin/existing (if existing, allow \_\_\_ sticks to supplement where necessary)  
**Sticking Req'd:** Yes/ No Type: Fastset/Other  
**Underlay:** Re-use Existing /  New required  
**Type:** 42oz Felt / Fomalux / PU Foam /  Luxury PU Foam / LowTog / Durafit  
**Doorbars:** Alloy / Satin Ali / Polished Ali / Anod / Solid Brass /  Chrome / Nisheen Seam/Wood/T/Holds: colour \_\_\_\_\_  
**Door Clearance:** OK /  Low (advise on quote)  
**Uplift:**  No / Yes (if "Yes" - what type?) \_\_\_\_\_  
**Furniture:**  No/Yes (if YES, please specify the following) - 1 man / 2 men (Fitter to get paid) £\_\_\_\_\_ total/per room  
**Parking Cost:** Free / £ 4.60 per hour  
**Parking Restrictions:** (type) / £ Home Lane's Nearest  
**Congestion Zone:**  No / Yes  
**Access:**  Easy / Hard / 2 men req'd / 2nd - 1st floor?  
**Runners:**  Whipping / Binding (if binding, specify type)  
**Tape size:** 1½" / 2" / 3" /  5"  
**Style:**  Top taping / Side binding  
**Stairrods:** Type \_\_\_\_\_ Nr \_\_\_\_\_ Size \_\_\_\_\_

**Must Read: Stairs to be fitted much later (Quote separate)**

Tile + 2 beds  
Hanoi 638/18

Job No: P27155  
Name: LUNDIN JACOBSEN  
Address: 68 LANGE TORV  
SW1W 8JZ

Tel: \_\_\_\_\_  
Sheet: \_\_\_\_\_ of: \_\_\_\_\_

Tile front 285 x 400  
Tile back 285 x 400  
Tile Larder 210 x 400  
780 x 400 (31.20m<sup>2</sup>)

Master Bed + Dressing Room  
WILLINGDON - FENWICK  
545 x 500 (27.25m<sup>2</sup>)

BOOKCASE NOT BUILT

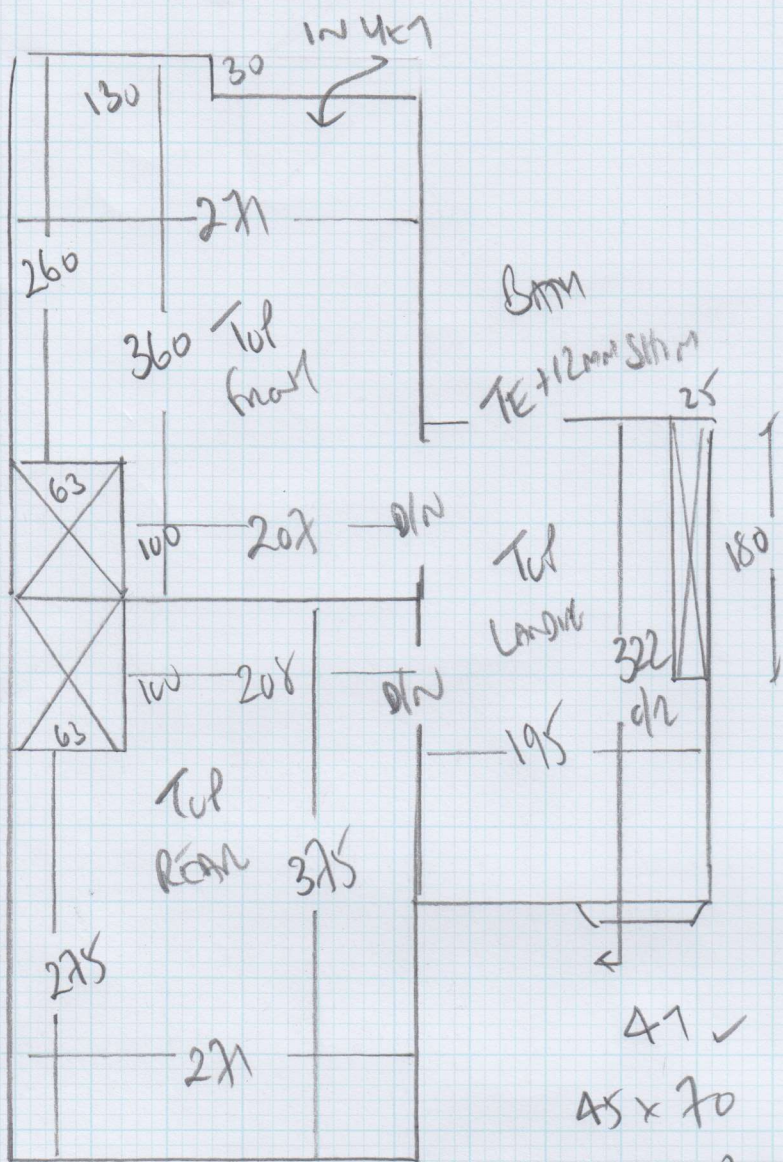

- 47 ✓
- 45 x 70
- w1 77 x 103 ✓
- w2 95 x 91 ✓

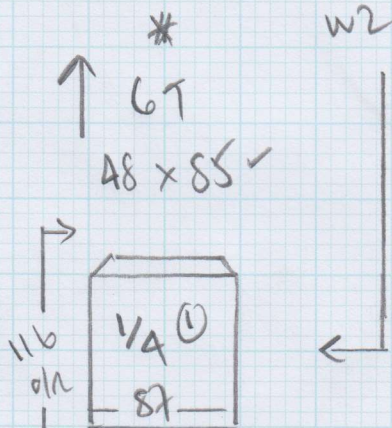

Job No: P27155  
 Name: LINDEN-JACOBSEN  
 Address: 68 BATHING TOWN  
 SW1W 812  
 Tel: \_\_\_\_\_  
 Sheet: \_\_\_\_\_ of: \_\_\_\_\_

Job No: P27155  
 Name: LINDEN-JACOBSEN  
 Address: 68 EASON MOUNTAIN  
 SW1W 8TZ  
 Tel: \_\_\_\_\_  
 Sheet: \_\_\_\_\_ of: \_\_\_\_\_

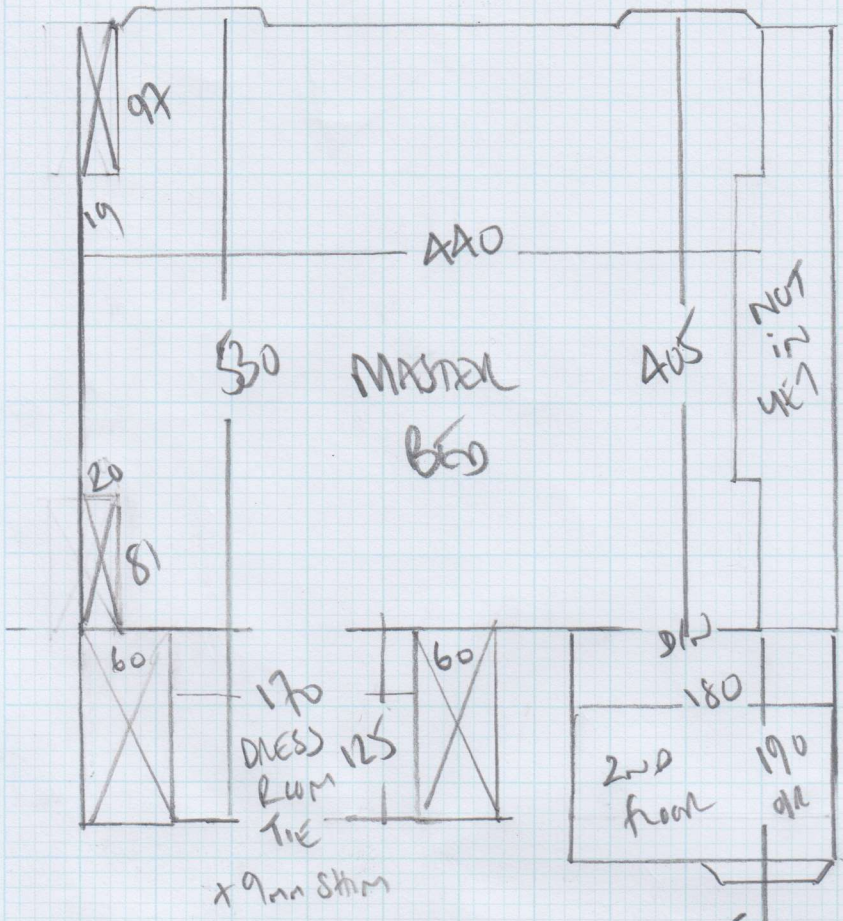

- 67 ✓
- 45 x 84
- 77 ✓
- 45 x 86
- WS 61 x 83 ✓
- W4 80 x 125 ✓
- W3 70 x 104 ✓
- 105 d/r
- 1/4 88

Job No: P27155  
 Name: LUNDEN-JACOBSON  
 Address: 68 EPPING TOWN RD  
 SW1W 812  
 Tel: \_\_\_\_\_  
 Sheet: \_\_\_\_\_ of: \_\_\_\_\_

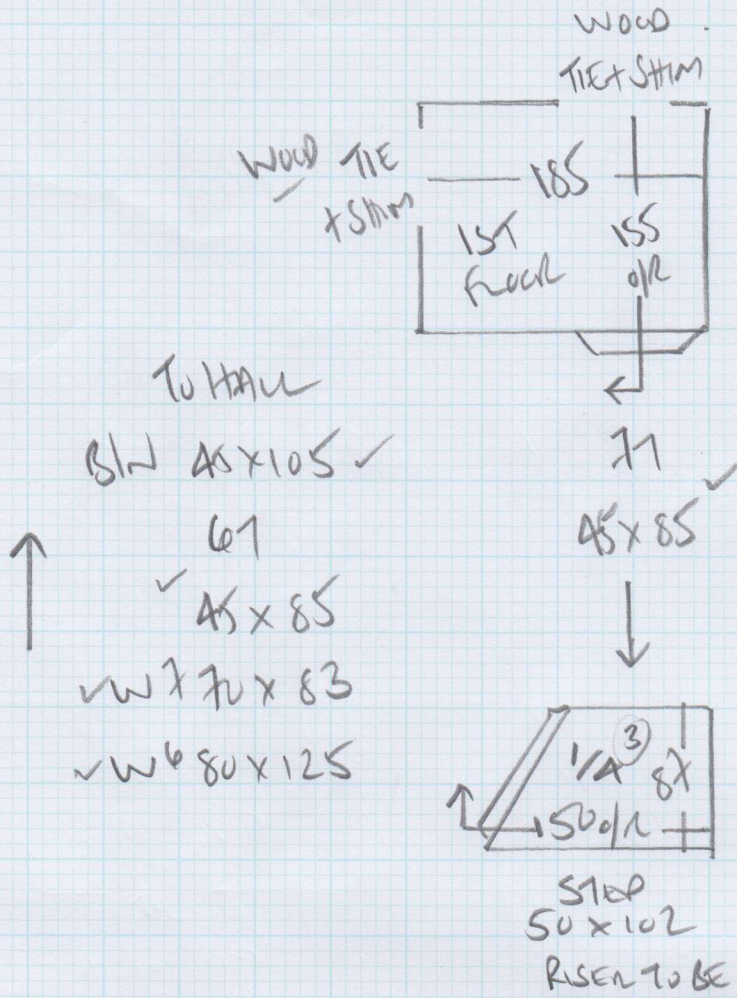

BASEMENT STAIRS

- Riser 20 x 70
- ✓ W8 65 x 85
- ✓ W9 75 x 107
- ✓ W10 72 x 76
- 71 ✓
- 45 x 80

Job No: P27155  
 Name: LINDSEY JACOBSON  
 Address: 686 ANN TERRACE  
 SWLW 812  
 Tel: \_\_\_\_\_  
 Sheet: \_\_\_\_\_ of: \_\_\_\_\_

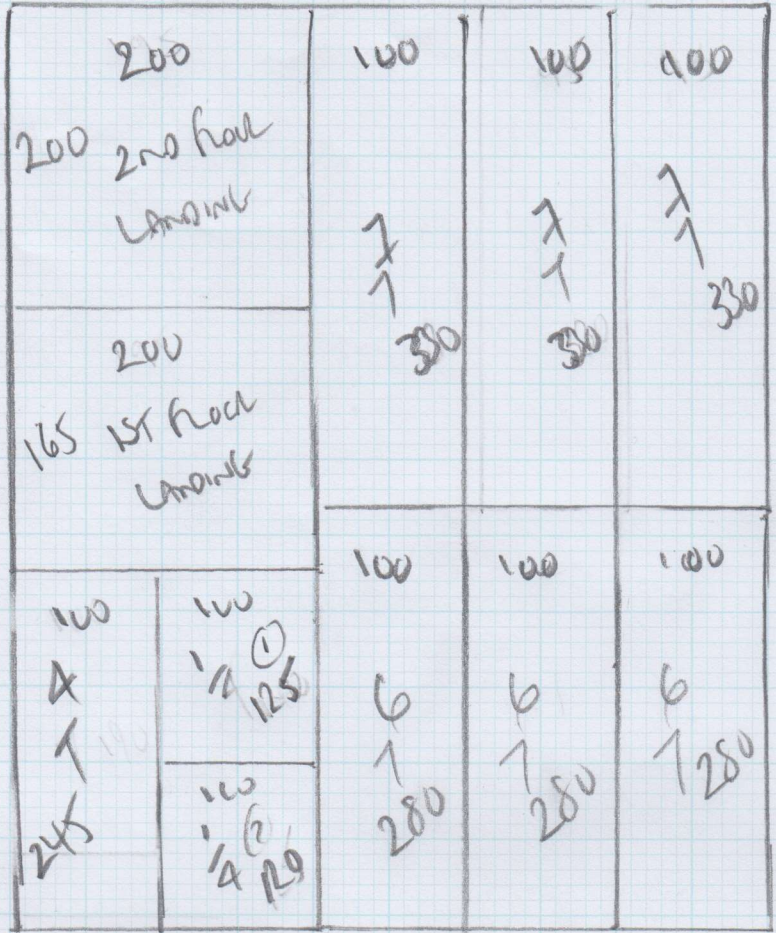

CHELSEA  
 COLONY TBC

Run 410 x 500  
 Run 240 x 500  
 850 x 500

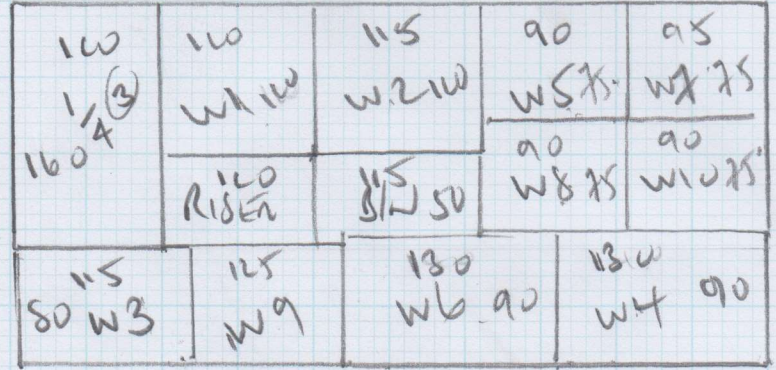

4250m<sup>2</sup>

Possibly Runners?  
 — —