

Mr & Mrs I Milligan, 38a Linden Gardens

Date of Measure: Thu, 11 Aug 16

At: 3.30pm (MEET)

Site Address:  
38a Linden Gardens

Customer Address:  
38a Linden Gardens

LONDON W2 4ER

LONDON W2 4ER

CONTACT: Ivar & Flora

Mobile	Home	Office
07775-601560		

Email: ivarmilligan@gmail.com

*Handwritten: HCL/A*

Areas to be done and Description of Measure

S/L & 4 Beds. 2 Guest beds & Dressing Rm for West Village Clearance-Clarkson (4m only). Master Bed for Cotswold, col.TBC

Instructions and Estimators comments

Sts/Land for carpet to select (samples sent) Runner to stairs with Taped edge (Poss Rosi Tape-tbc?)

*Handwritten: GOEN ABOVE ON SIDE*

- QUOTE 1 TUP TAKING - NOT USING EXISTING ACES
- 2 BLIND TAKING - USING EXISTING ACES
- 3 TUP TAKING + USING EXISTING ACES

*Handwritten notes:*  
 1) TUP TAKING  
 2) BLIND TAKING  
 3) WITH EXISTING ACES  
 GOEN ABOVE ON SIDE

**Must Read!** Agree runner width / Quote all U/L opts for beds

Office Ref: P27202

Mr & Mrs I Milligan, 38a Linden Gardens

Date of Measure Thu, 11 Aug 16

At 3.30pm (MEET)

Floor:  Wood / Concrete / other \_\_\_\_\_  
*Could do with H/D boards - very uneven bands*

S/edge:  Wood/Concrete/No pin/existing (if existing, allow \_\_ sticks to supplement where necessary)

Sticking Req'd: Yes  No Type: Fastset/Other

Underlay: Re-use Existing /  New required

Type:  42oz Felt /  Fomalux / PU Foam / Luxury PU Foam / LowTog / Durafit  
*+ 0.19.03 for runner on stand*

Doorbars: Alloy / Satin Ali / Polished Ali / Anod /  Solid Brass / Chrome / Nisheen  
 Seam/Wood/T/Holds: colour \_\_\_\_\_

Door Clearance: OK /  Low (advise on quote)

Uplift: No /  Yes (if "Yes" - what type?) *Wilton on very old felt*

Furniture: No/Yes (if YES, please specify the following) - 1 man / 2 men (Fitter to get paid) £ 20 total/per room

Parking Cost:  Free / £ \_\_\_\_\_ per hour

Parking Restrictions: (type) / £ *CUSTOMER HAS OWN GATE TO FORE COURT / DRIVEWAY RIGHT OUTSIDE HOUSE*

Congestion Zone:  No / Yes

Access:  Easy / Hard / 2 men req'd / 1st floor?

Runners: Whipping /  Binding (if binding, specify type) *1) TOP TAPING  
2) BIND TAPING*

Tape size: 1 1/2" / 2" / 3" /  5"

Style:  Top taping /  Side binding

Stairrods: Type \_\_\_\_\_ Nr \_\_\_\_\_ Size \_\_\_\_\_

**Must Read: Agree runner width / Quote all U/L opts for beds**

Job No: P27202  
 Name: MULLIGAN  
 Address: 38A Lingfield Road  
 London  
 Tel: W2 4EL  
 Sheet: of:

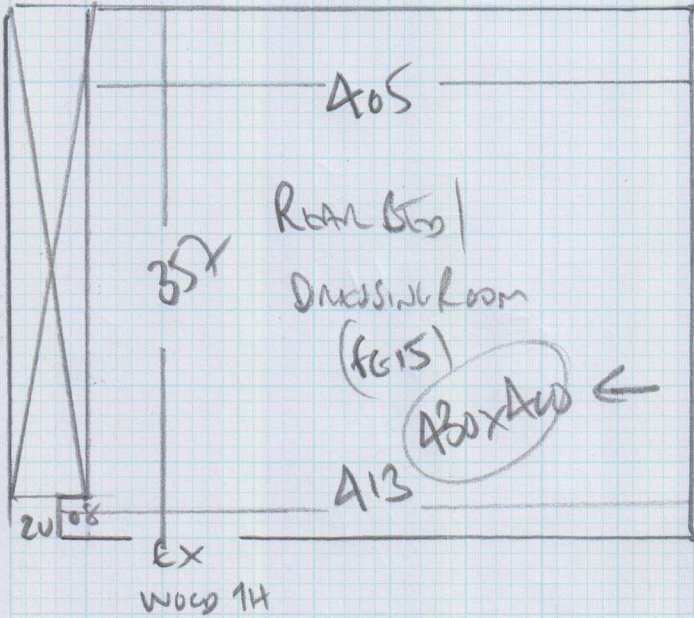

28  
 Beds 2 + 3 + Dressing Room  
 WEST VILLAGE  
 COLINE CLARKSON

Bed 2 465 x 400 } 960  
 Bed 3 495 x 400 }  
 Dressing 430 x 400  
1390 x 400

55.60m<sup>2</sup>

EX WOOD TH

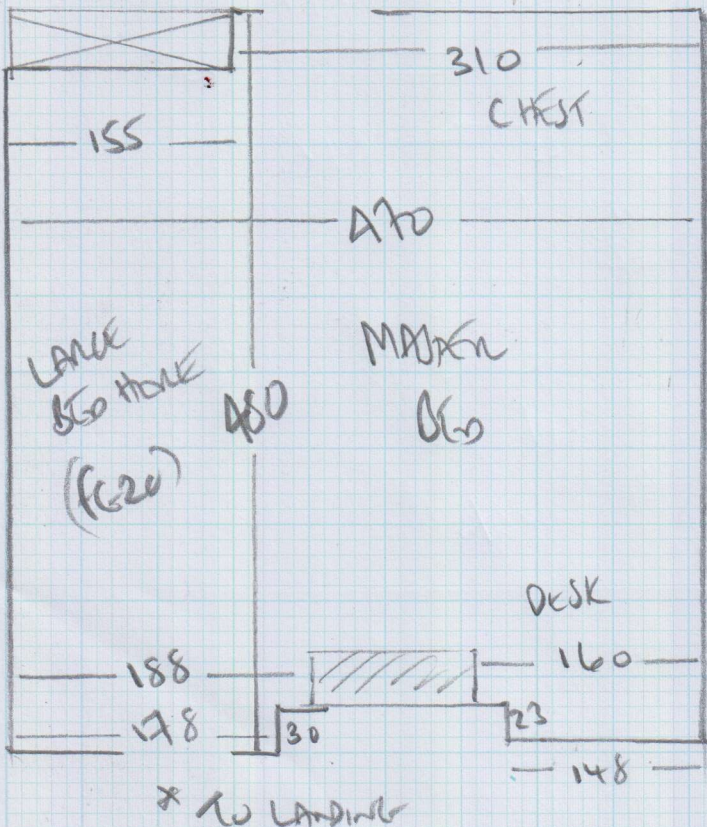

COTSWOLD  
 COLINE TO CONFIRM

495 x 500

24.75m<sup>2</sup>



Job No: P27202  
 Name: MURICAN  
 Address: 38A Lincoln Road  
 W24 4EN  
 Tel: \_\_\_\_\_  
 Sheet: \_\_\_\_\_ of: \_\_\_\_\_

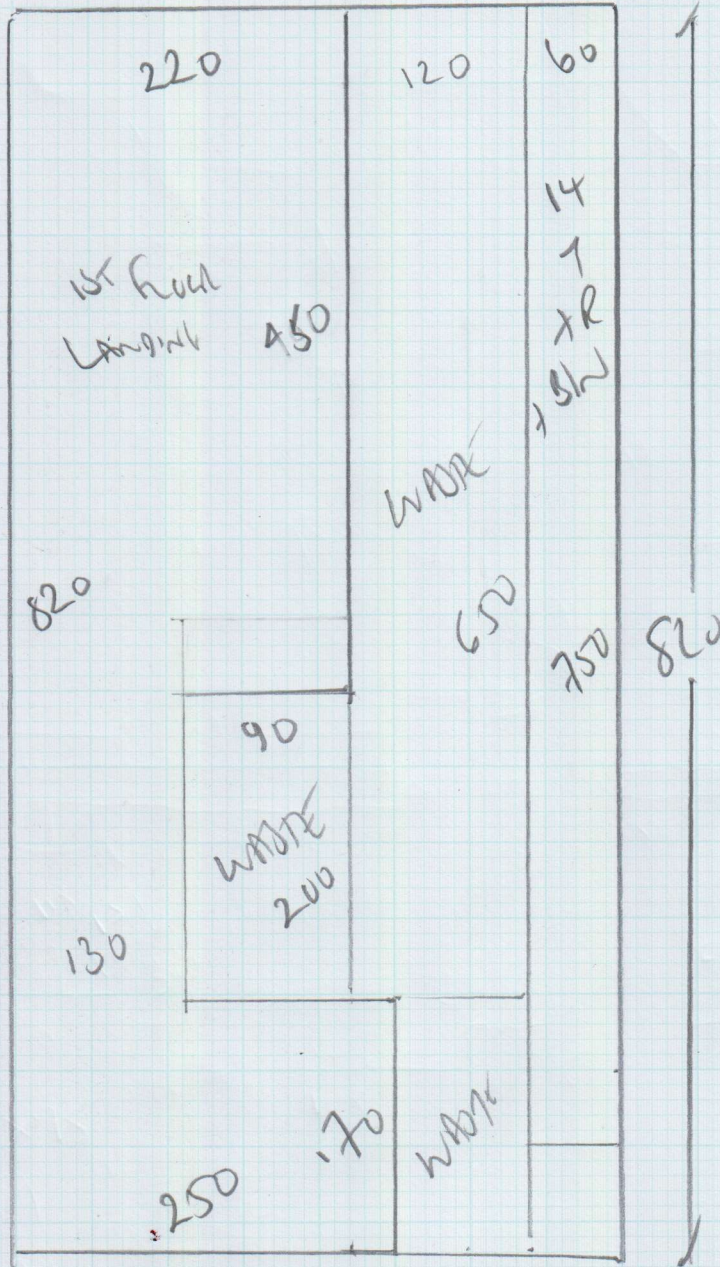

CARPET TO SELECT  
 LAMINATE + STAIRS

$820 \times 400$  (WASTE IN)

3280m<sup>2</sup>