

Job No: P27313  
 Name: STADOCAN  
 Address: 6A STREETON ST  
 SW18 4HH  
 Tel: \_\_\_\_\_  
 Sheet: 1 of \_\_\_\_\_



480

BASICALLY HEARTLAND 40'  
 COLOR HARTLEBURY

- RAN 480 x 400
- LOFT BED 545 x 400
- LINEN 475 x 400
- BED 2 300 x 400
- 1800 x 400

72m<sup>2</sup>

KITCHEN

VINYL TO SELECT

330 x 300

9.90m<sup>2</sup>

Job No: P 27313  
 Name: SMOON  
 Address: 6A Spearform St  
 SW 18 AHH  
 Tel: \_\_\_\_\_  
 Sheet: \_\_\_\_\_ of: \_\_\_\_\_

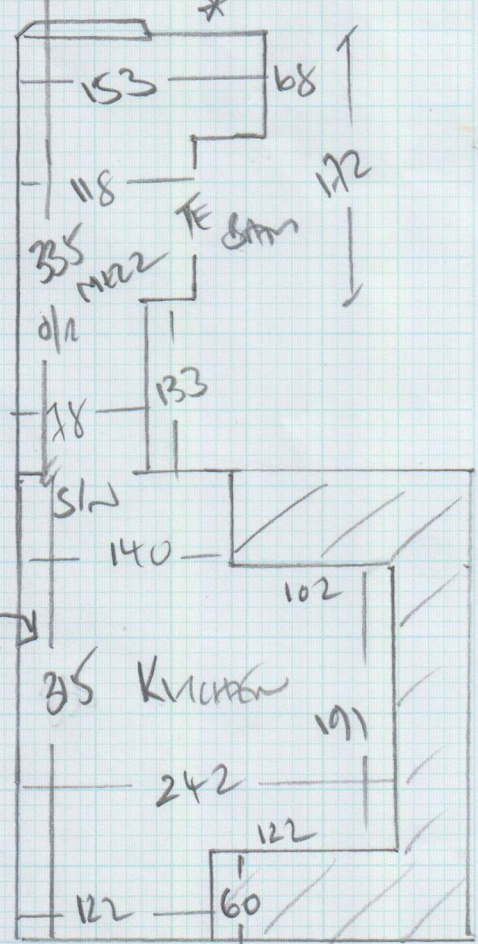
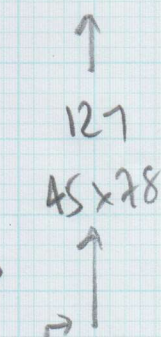
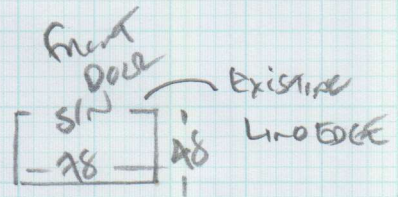
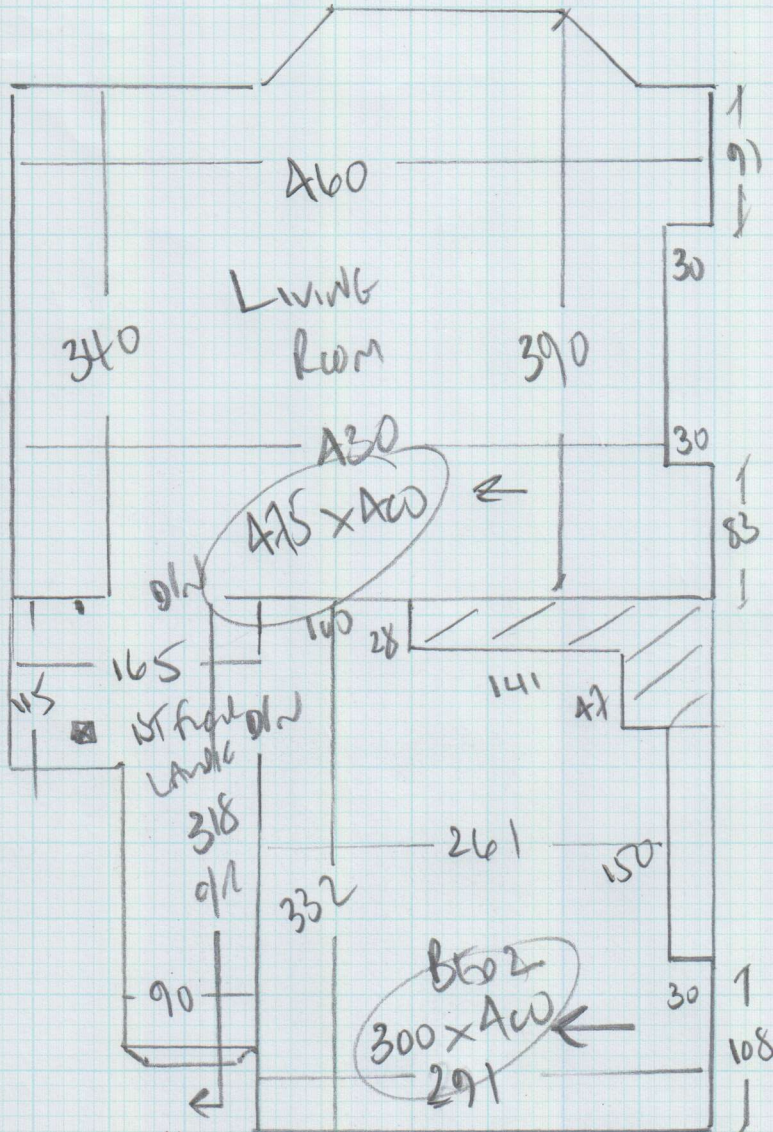

QUADRANT BEARING DOWN IN ROOMS  
 WHITE FOAM BACK  
 ON CHEAP CRUMB RUBBER  
 (SEE PHOTO)

WHITE  
 CUSTOM VINYL  
 ON HARK BENCH

Job No: P27313  
 Name: STADDON  
 Address: 6A Spoolfarm St  
 SW18 4HH  
 Tel: \_\_\_\_\_  
 Sheet: \_\_\_\_\_ of: \_\_\_\_\_

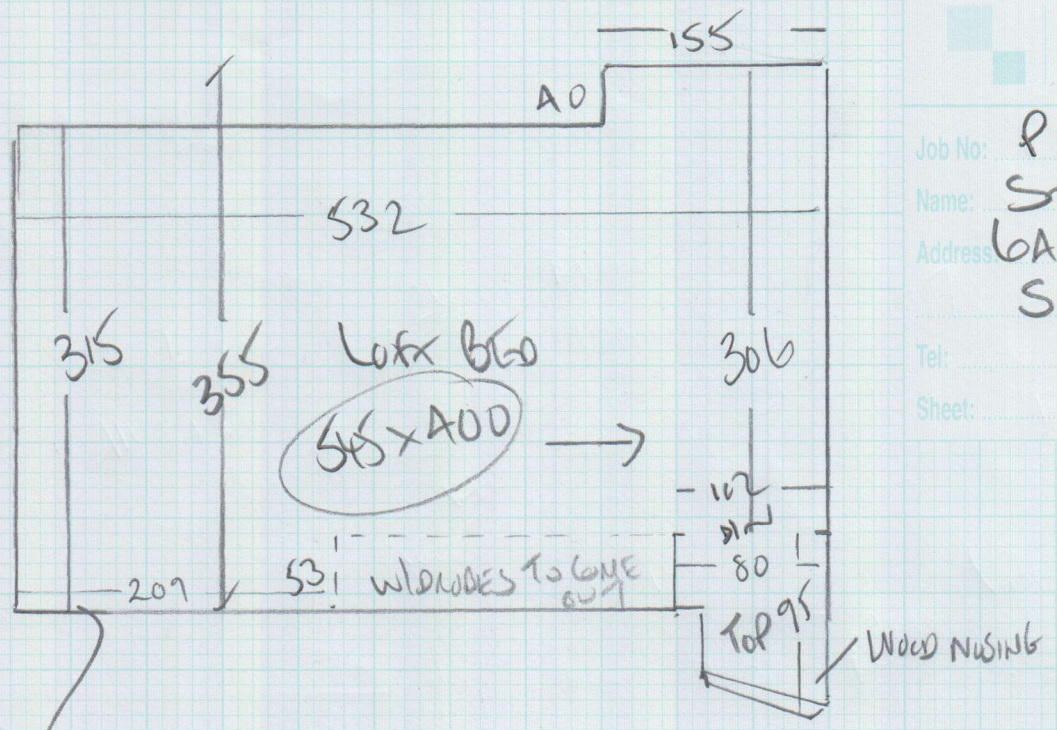

WOOD OPEN END STAIRS  
 DOWN TO 1ST FLOOR (NOT CARPET)

ENGINEERED WOOD DOWN  
 SCOTIA BEARING AS PER INSTRUCTIONS

X NOSING ON LANDING WILL BE PROBLEM WITH CARPET

IDEALLY VISIT WOOD FLOOR & RELAY SITUATION  
 PRIOR TO CARPET INSTALLATION.

**P27313**

**1st call of 4**

**Notes for Measure**

**Estimator: Colin**

**Ms Philippa Staddon, 6a Steerforth Street**

**Date of Measure: Thu, 13 Oct 16**

**At: 9 (BE OUT BY 10AM)**

**Site Address:**

**6a Steerforth Street**

**Customer Address:**

*6a Steerforth Street*

**LONDON**

**SW18 4HH**

*LONDON*

*SW18 4HH*

**CONTACT:**

**As customer details**

Mobile	Home	Office
<b>07824-614280</b>		N/P

**Email:**

*pip\_stad@hotmail.com*

**Areas to be done and Description of Measure**

2 Beds, Sitt Rm, Stairs & Hall to select (Easicare Heartland 40-Hartlebury / TRA4093 / EASY22). KITCHEN FOR C'VINYL TO SELECT

**Instructions and Estimators comments**

POSS RE-USE EX-U/LAY / quote 42oz Felt + options. Outgoing owner in prop still - BE FINISHED BY 10AM

*CHEAP RUBBER !!*

**Must Read!**

**Meet Milo at property @ 9. FIT ADRIAN- 28/10+31/10**

**Office Ref: P27313**

Ms Philippa Staddon, 6a Steerforth Street

Date of Measure Thu, 13 Oct 16

At 9 (BE OUT BY 10AM)

**Floor:**  Wood / Concrete / other \_\_\_\_\_

**S/edge:**  Wood/Concrete/No pin/existing (if existing, allow \_\_\_ sticks to supplement where necessary)

**Sticking Req'd:** Yes/ No Type: Fastset/Other

**Underlay:** Re-use Existing /  New required

**Type:**  42oz Felt / Fomalux / PU Foam /  Luxury PU Foam / LowTog / Durafit

**Doorbars:**  Alloy / Satin Ali / Polished Ali / Anod / Solid Brass / Chrome / Nisheen Seam/Wood/T/Holds: colour \_\_\_\_\_

**Door Clearance:** OK / Low  (advise on quote)

**Uplift:** No /  Yes (if "Yes" - what type?) Low price as cheap chairs broken

**Furniture:** No/ Yes (if YES, please specify the following) - 1 man / 2 men (Fitter to get paid) £ \_\_\_\_\_ total/per room  
*MOVING IN - POSSIBLY EMPLOYER OR BOXES + FURNITURE? TO MAKE*

**Parking Cost:** Free / £ 2.50 per hour 9.30

**Parking Restrictions:** (type) / £ 9.30 AM - 4.30 PM

**Congestion Zone:**  No / Yes

**Access:** Easy / Hard / 2 men req'd / 1st + 2nd floor? 1st floor flat

**Runners:** Whipping / Binding (if binding, specify type)

**Tape size:** 1 1/2" / 2" / 3" / 5"

**Style:** Top taping / Side binding

**Stairrods:** Type \_\_\_\_\_ Nr \_\_\_\_\_ Size \_\_\_\_\_

**Must Read: Meet Milo at property @ 9. FIT ADRIAN- 28/10+31/10**