

DAUBE  
Colour DAN/ASBC

Lounge 450 x 400 18.00m<sup>2</sup>

Bed 280 x 400 11.20m<sup>2</sup>

Hall 135 x 400 5.40m<sup>2</sup>

Job No: P27329

Name: WAMBANAN

Address: KATA

RUMAH MEE CANT

Tel: FUMUYWAY SWS

Sheet: of: AN 1

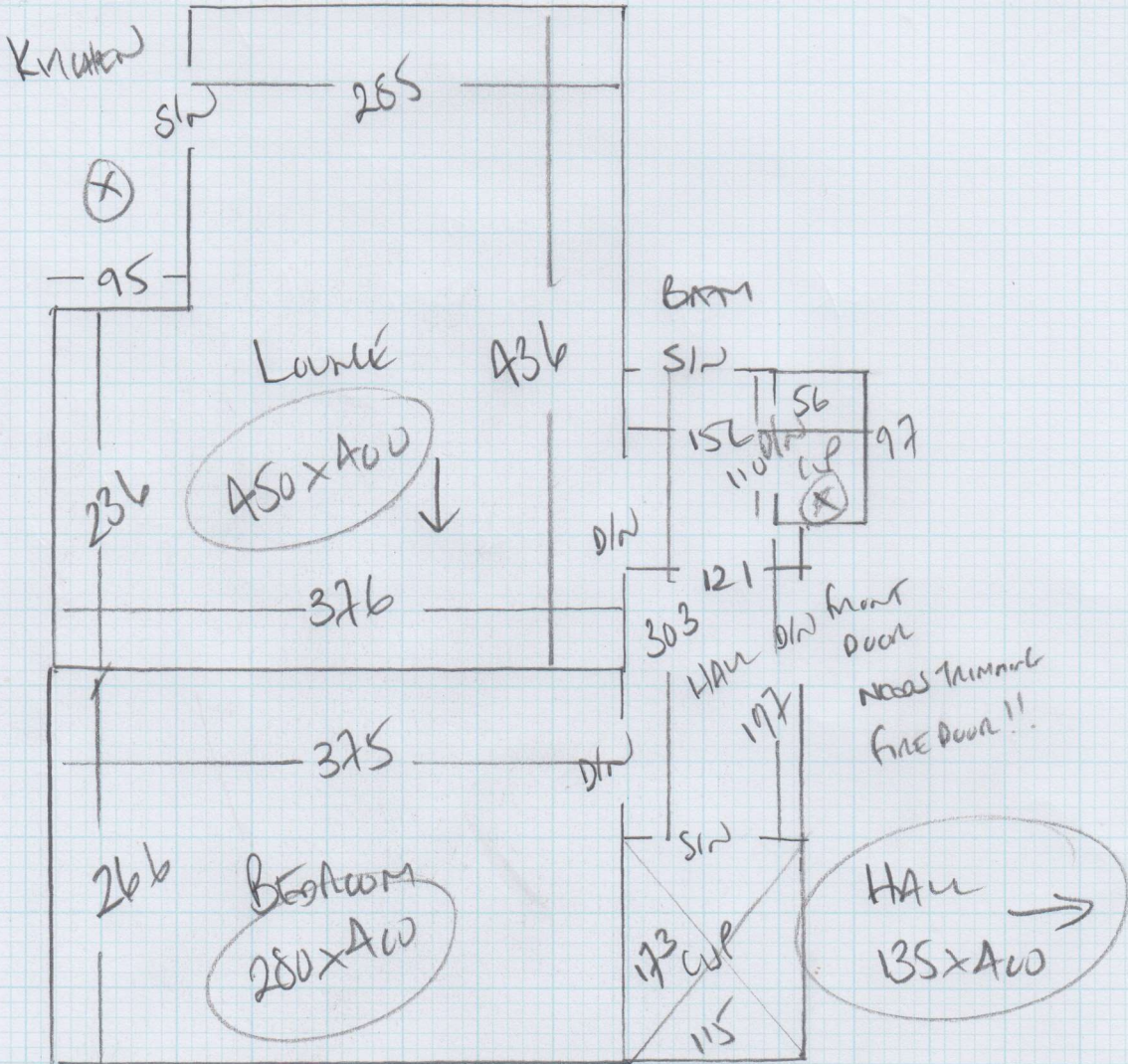

P27329

3rd call of 4

# Notes for Measure

Estimator: Colin

Mr Robert Weatherall, Flat 4, Runnymede Court

Date of Measure: Thu, 13 Oct 16

At: 12pm APPROX

**Site Address:**

Flat 4, Runnymede Court  
Fontley Way

**Customer Address:**

C/o 6 Roskell Road

LONDON

SW15 4NT

LONDON

SW15 1DS

**CONTACT:** As per customer details

Mobile	Home	Office
07785-286300	020-8788-7500	N/P

**Email:**  
john.weatherall@btinternet.com

**Areas to be done and Description of Measure**

Reception, Bedroom & Possibly Hall (CHECK!!! - TBC by cust) for Danube - DAN/758C @ £22.50m<sup>2</sup> - 10% discount

**Instructions and Estimators comments**

Quote for 42oz Felt + options. Standard bars + options. \*FITTING RESERVED 28/10 MIKE\*

1) QUOTE  
with + window handles

~~\_\_\_\_\_~~

**Must Read!**

**\*RING CUSTOMER ON WAY\* - SEND QUOTE ASAP**

**Office Ref: P27329**

Mr Robert Weatherall, Flat 4, Runnymede Court

Date of Measure Thu, 13 Oct 16

At 12pm APPROX

**Floor:** Wood / Concrete / other \_\_\_\_\_

**S/edge:** Wood/Concrete/No pin/existing (if existing, allow \_\_\_ sticks to supplement where necessary)

**Sticking Req'd:** Yes/No Type: Fastset/Other

**Underlay:** Re-use Existing / New required

**Type:** 42oz Felt / Fomalux / PU Foam / Luxury PU Foam / LowTog / Durafit

**Doorbars:** Alloy / Satin Ali / Polished Ali / Anod / Solid Brass / Chrome / Nisheen  
Seam/Wood/T/Holds: colour \_\_\_\_\_

**Door Clearance:** OK / Low (advise on quote) 20mm on all doors EXCEPT F10  
front door only front door

**Uplift:** No / Yes (if "Yes" - what type?) NEEDLE POINT STICK DIRECT  
TO CONCRETE

**Furniture:** No/Yes (if YES, please specify the following) - 1 man / 2 men (Fitter to get paid) £ \_\_\_\_\_ total/per room

**Parking Cost:** Free / £ \_\_\_\_\_ per hour ALONG BACK ON OPPOSITE  
SEE WARDEN IN RUNNYMEDE CURT FRIDAY EARLY  
TO PICK UP

**Parking Restrictions:** (type) / £ \_\_\_\_\_

**Congestion Zone:** No / Yes

**Access:** Easy / Hard / 2 men req'd / GROUND floor?

**Runners:** Whipping / Binding (if binding, specify type)

**Tape size:** 1½" / 2" / 3" / 5"

**Style:** Top taping / Side binding

**Stairrods:** Type \_\_\_\_\_ Nr \_\_\_\_\_ Size \_\_\_\_\_

**Must Read: \*RING CUSTOMER ON WAY\* - SEND QUOTE ASAP**