

Job No: P27337  
 Name: NEWHOUSE  
 Address: 18 COLINCRE AD  
 SW15 6QQ  
 Tel: \_\_\_\_\_  
 Sheet: \_\_\_\_\_ of: \_\_\_\_\_

HomeTrust HOA 5010

Bedroom 605 x 500

Bedroom 310 x 500

915 x 500 **4575m<sup>2</sup>**

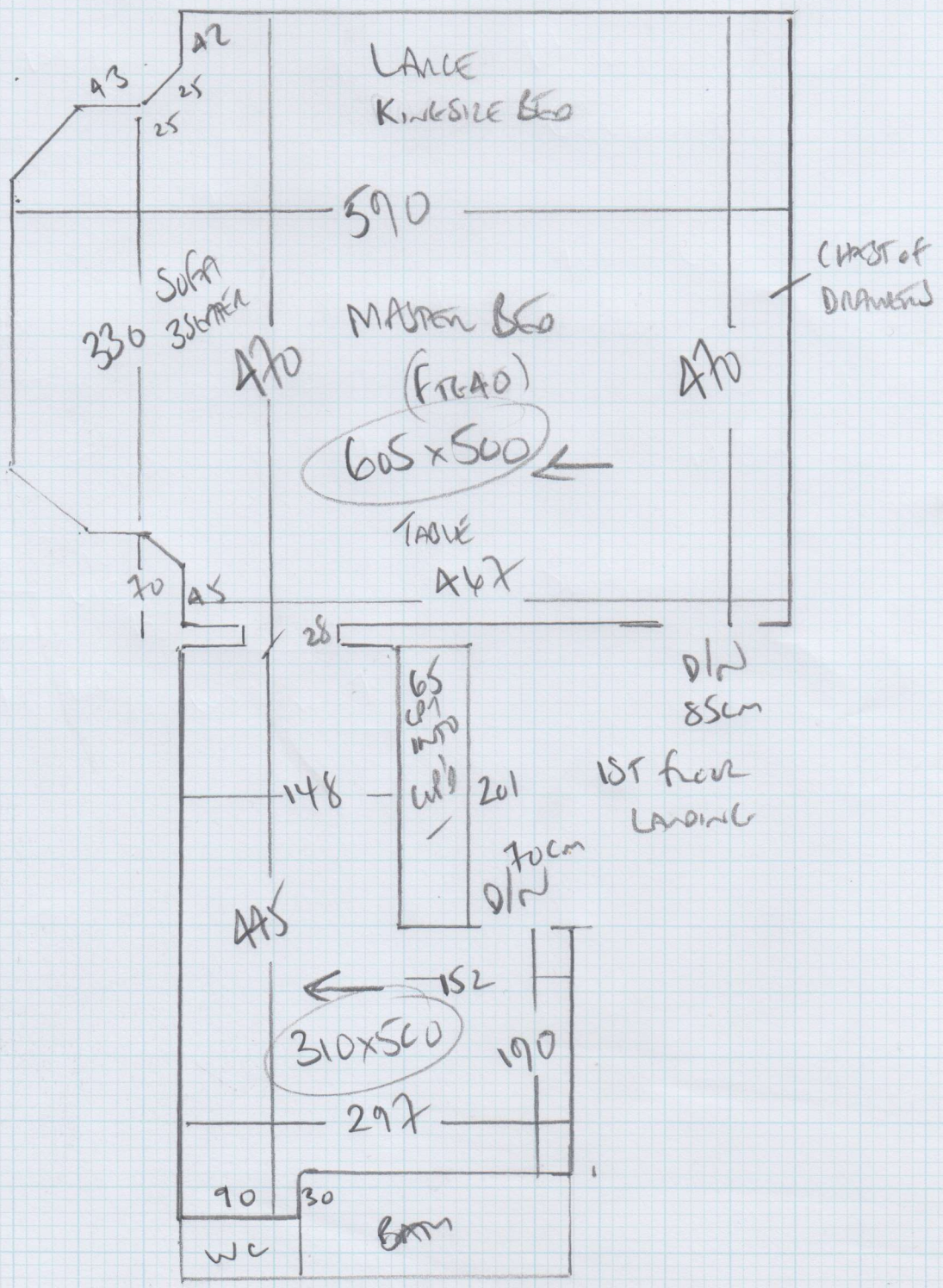

**P27337**

**4th call of 4**

**Notes for Measure**

**Estimator: Colin**

**Mrs Newhouse, 18 Colinette Road**

**Date of Measure: Tue, 18 Oct 16**

**At: 12pm**

**Site Address:**  
18 Colinette Road

**Customer Address:**  
18 Colinette Road

**LONDON SW15 6QQ**

**LONDON SW15 6QQ**

**CONTACT: As customer details**

Mobile	Home	Office
07801-788881	020-8788-5316	N/P

**Email:**  
jenny.newhouse@btinternet.com

**Areas to be done and Description of Measure**

1st Floor Front Bedroom (with option including attached Dressing Room & Bathroom) for Heather Twist - HEA5010

**Instructions and Estimators comments**

Quote 42oz Felt + Options. Quote standard bars + Options. CHECK FURN & UPLIFT.

**Must Read!**

**Access via Olet (housekeeper)**

**Office Ref: P27337**

Mrs Newhouse, 18 Colinette Road

Date of Measure Tue, 18 Oct 16

At 12pm

**Floor:**  Wood / Concrete / other \_\_\_\_\_

**S/edge:**  Wood/Concrete/No pin/existing (if existing, allow \_\_\_ sticks to supplement where necessary)

**Sticking Req'd:** Yes/ No Type: Fastset/Other

**Underlay:** Re-use Existing /  New required

**Type:**  42oz Felt /  Fomalux / PU Foam /  Luxury PU Foam / LowTog / Durafit

**Doorbars:** Alloy / Satin Ali / Polished Ali / Anod /  Solid Brass / Chrome / Nisheen Seam/Wood/T/Holds: colour \_\_\_\_\_

**Door Clearance:**  OK / Low (advise on quote)

**Uplift:** No /  Yes (if "Yes" - what type?) Just on v. old laminate

**Furniture:** No/ Yes (if YES, please specify the following) - 1 man / 2 men (Fitter to get paid) £ 35 total/per room

**Parking Cost:** Free / £ 1.50 per hour

**Parking Restrictions:** (type) / £ PTD outside - maybe on driveway with permission

**Congestion Zone:**  No / Yes

**Access:**  Easy / Hard / 2 men req'd / 1st floor?

**Runners:** Whipping / Binding (if binding, specify type)

**Tape size:**  1 1/2" / 2" / 3" / 5"

**Style:**  Top taping / Side binding

**Stairrods:** Type \_\_\_\_\_ Nr \_\_\_\_\_ Size \_\_\_\_\_

**Must Read: Access via Olet (housekeeper)**