

Job No: P273A2
 Name: HALLOWAY
 Address: 58 EUNBY ST
 SW6 6EL
 Tel: _____
 Sheet: _____ of: _____

DIVIDED ROOMS
 TO ROOM EXTENSION
 EXISTING
 ROOMS

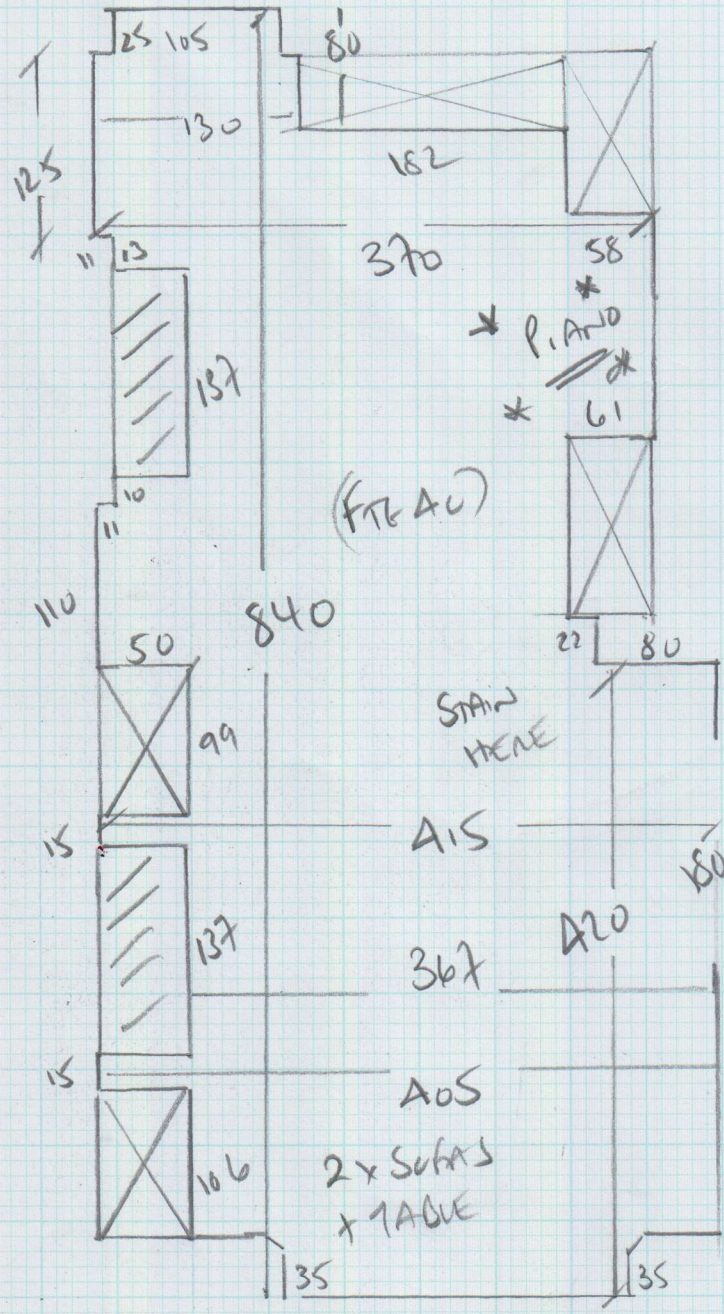

CARPET TO SELECT

860 x 500m
 = 4300m²

VLANNET 35m²

BUT TO LINES out
 IN HALLWAY

UPLIFT CARPET ON FORMALUX + SLEDGE
 USE 5m WIDTH AS CUSTOMER DOES NOT WANT ANY SEAMS !!

INVOICE 025925



70 Lower Richmond Road
Putney
LONDON
SW15 1LL
Phone: 020-8789-3133
Fax: 020-8780-2140
Email: putneybranch@mr-carpet.co.uk

Mrs Laura Harcourt
58 Ellerby Street
Fulham
LONDON
SW6 6EL

58 Ellerby Street
Fulham
LONDON
SW6 6EL

P23035

Invoice Date: 30-September-2008

None

For works carried out in accordance with the above Order reference. This invoice is subject to our Terms and Conditions contained in the above Order.

30/08/2008	Original order	1,521.00
		<hr/>
		1,521.00
		<hr/>

Payments received by 04/11/2016 - £1,521.00

Invoice paid in full

Net Invoice value	1,294.47
VAT @ 20%	226.53
TOTAL Invoice value	<hr/>
	£1,521.00

P27342

1st call of 3

Notes for Measure

Estimator: Colin

Mrs Laura Harcourt, 58 Ellerby Street

Date of Measure: Thu, 3 Nov 16

At: 10am

Site Address:

58 Ellerby Street
Fulham

LONDON

SW6 6EL

Customer Address:

58 Ellerby Street
Fulham
LONDON

SW6 6EL

CONTACT: As customer details

Mobile	Home	Office
07710-344774	020-7736-3129	N/P

Email: lauraharcourt@btinternet.com

Areas to be done and Description of Measure

Through Lounge for like-for-like carpet (Rattan-29 from Telenzo fitted by us in 2005 - obtain sample if poss)
INSURANCE QUOTE

2008
P23035

*ORIGINAL INVOICE NO
025925
2 CUSTOMER TRAINERS
TO HELP INSURANCE
CLAIM*

Instructions and Estimators comments

Quote for appropriate underlay / doorbars + options. ALSO advise doorbars for tile to carpet parts.

*SCANNED IN
TO MEASURES HD
WITH floor plan*

Must Read!

Customer will be home

Office Ref: P27342

Mrs Laura Harcourt, 58 Ellerby Street

Date of Measure Thu, 3 Nov 16

At 10am

Floor: Wood / Concrete / other _____

S/edge: Wood/Concrete/No pin/existing (if existing, allow ___ sticks to supplement where necessary)

Sticking Req'd: Yes/No Type: Fastset/Other

Underlay: Re-use Existing / New required

Type: 42oz Felt / Fomalux / PU Foam / Luxury PU Foam / LowTog / Durafit

Doorbars: Alloy / Satin Ali / Polished Ali / Anod / Solid Brass / Chrome / Nisheen Seam/Wood/T/Holds: colour BRN TO TILES

Door Clearance: OK / Low (advise on quote)

Uplift: No / Yes (if "Yes" - what type?) CANET on FOMALUX

Furniture: No / Yes (if YES, please specify the following) - 1 man / 2 men (Fitter to get paid) £ 35 total/per room

Parking Cost: Free / £ 220 per hour

Parking Restrictions: (type) / £ 1 to advise

Congestion Zone: No / Yes

Access: Easy / Hard / 2 men req'd / 6th floor?

Runners: ~~Whipping~~ / Binding (if binding, specify type)

Tape size: ~~1 1/2"~~ / 2" / 3" / 5"

Style: ~~Top~~ taping / Side binding

Stairrods: Type _____ Nr _____ Size _____

4
 REAR BED TO WORK
 D1 - SATIN ALI x 4
 REAR BED TO BINDURE
 SLIP + SLIP
 ADJUST
 LAMP TO
 FAMILY ROOM

Must Read: Customer will be home