

Job No: P 27357  
 Name: ALGHYKOV  
 Address: 8 HILMELSDAL AE  
 SWIB OEF  
 Tel: \_\_\_\_\_  
 Sheet: \_\_\_\_\_ of: \_\_\_\_\_

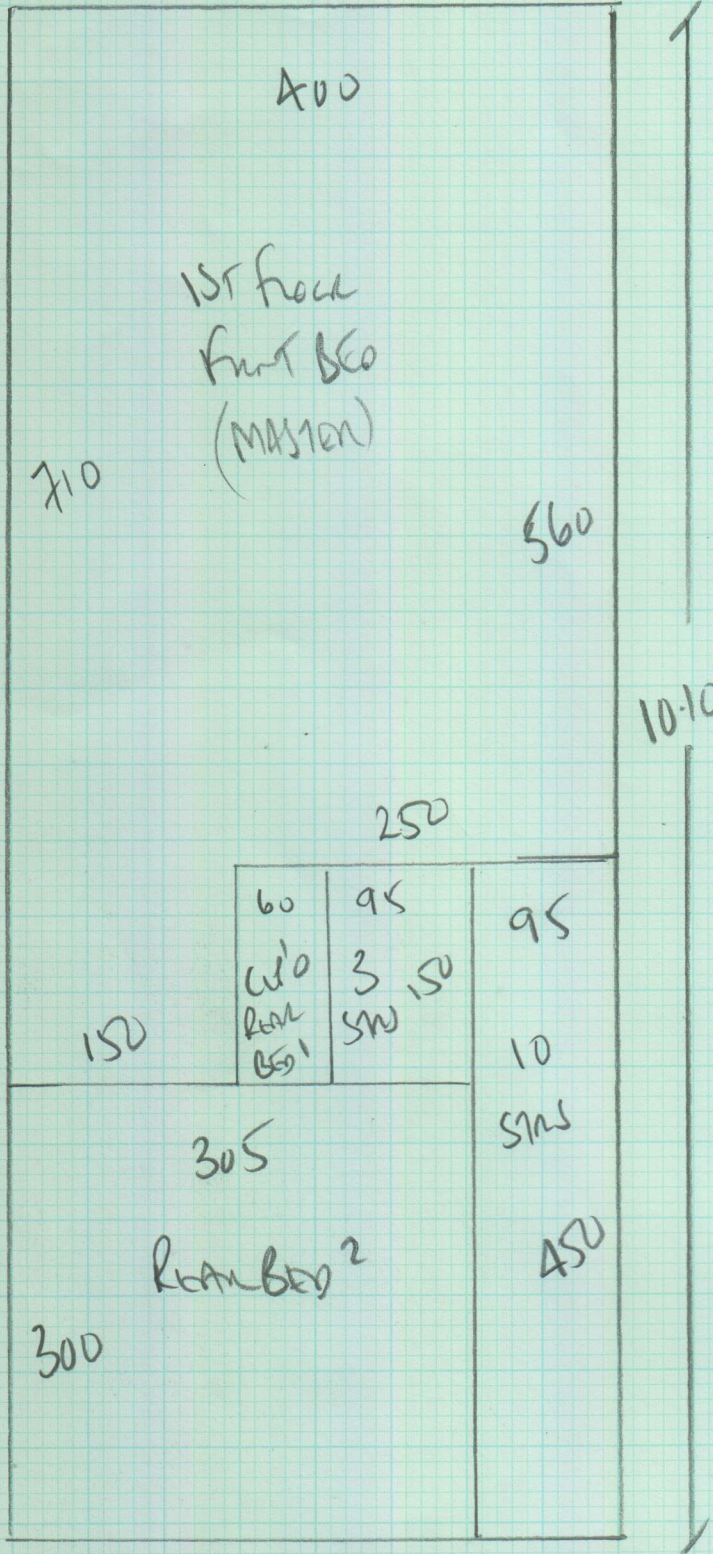

Room 40' on  
 Slane 42'  
 Color to select

Plan 1 10.10 x 400  
 Plan 2 975 x 400  
 Middle Bed 375 x 400  
2380 x 400

9520m<sup>2</sup>

Job No: P22357  
 Name: ARGHYRAN  
 Address: 8 HINDSDON AVE  
 SW13 0ET  
 Tel: \_\_\_\_\_  
 Sheet: \_\_\_\_\_ of: \_\_\_\_\_

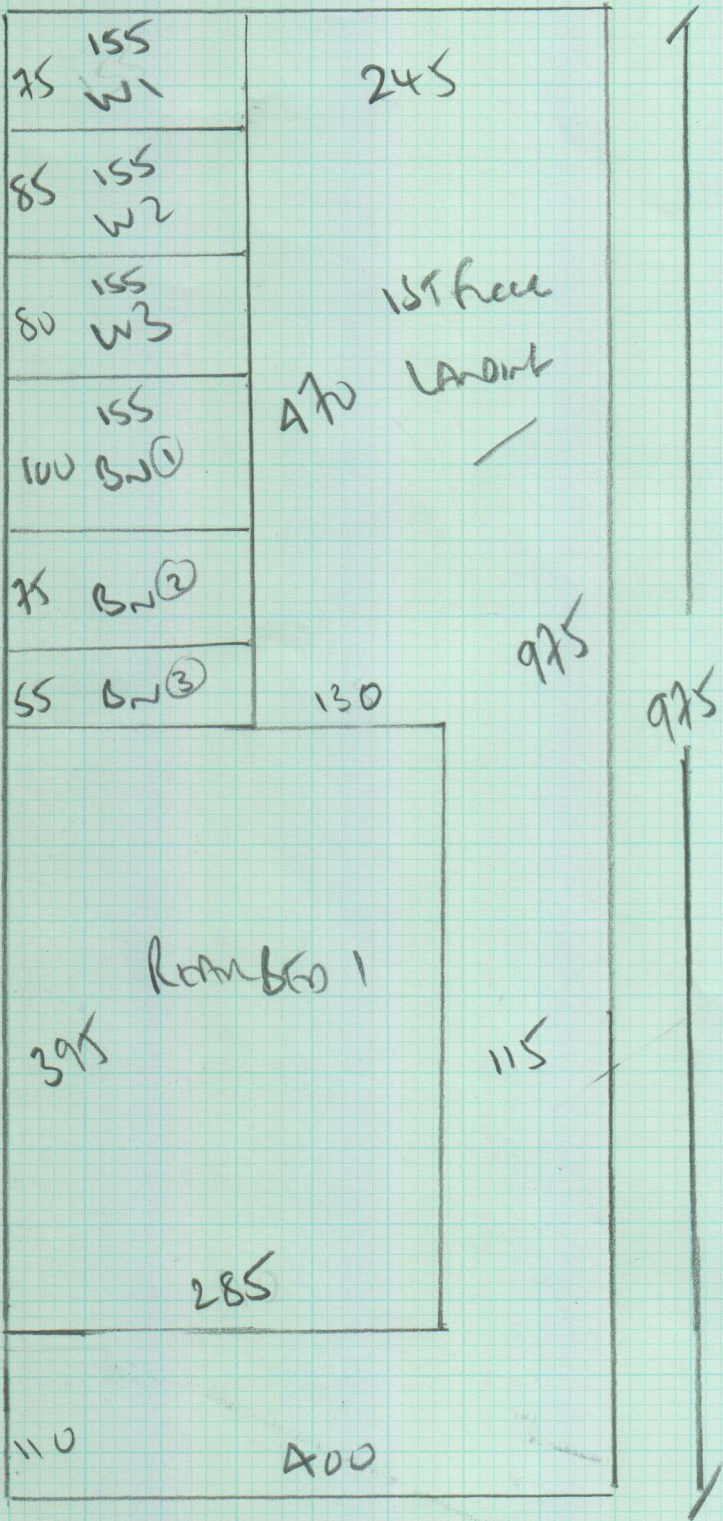

Job No: P2735X  
 Name: ARGHYROU  
 Address: 8 HILKESDON AVE  
 SW3 0ET  
 Tel: \_\_\_\_\_  
 Sheet: \_\_\_\_\_ of: \_\_\_\_\_

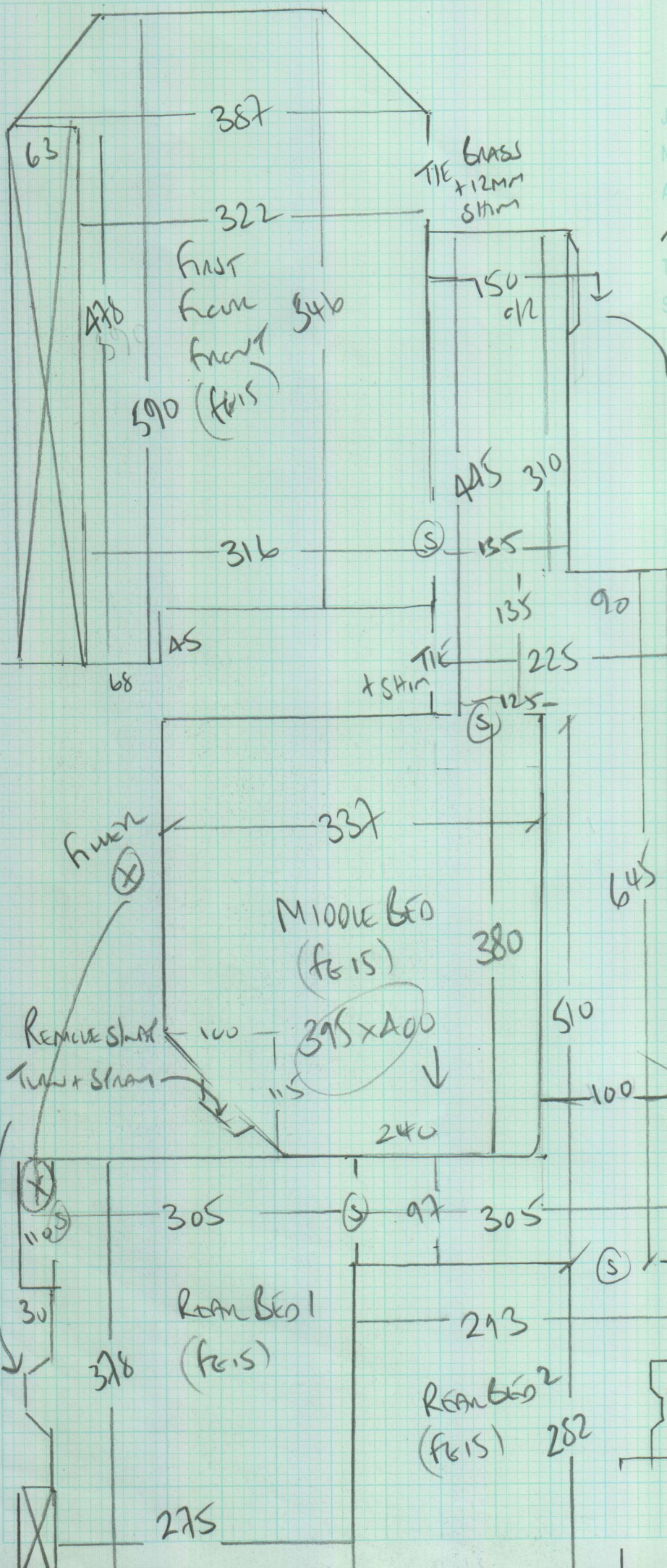

- W1 66 x 95
- W2 76 x 120
- W3 70 x 82
- 127
- 45 x 85
- B<sup>3</sup> 45 x 87
- B<sup>2</sup> 65 x 107
- B<sup>1</sup> 90 x 150
- To Hall

CHECK MEASURE LANDING

REMOVE SHAP TURN + STRAP

Mrs Charlotte Argyrou, 8 Hillersdon Avenue

Date of Measure: Thu, 3 Nov 16

At: 11 - 12pm

Site Address:  
8 Hillersdon Avenue

Customer Address:  
8 Hillersdon Avenue

LONDON SW13 0EF

LONDON SW13 0EF

CONTACT: As customer details

Mobile	Home	Office
	020-8876-0129	

Email:  
charlotte.arg@btinternet.com

Areas to be done and Description of Measure

Stairs / Landings & 4 Bedrooms. Q1) Rutland 40, col. TBC 2) Sudbury Twist Super, col. 634/36. POSS DEC PROMO / FIT JAN 17

*Colours NOT RIGHT !!*  
*Sudbury Twist 42*  
*'42'*

*Fit JANUARY*  
*DELETION TO START*  
*IN DECEMBER*

- 1) Rutland 40*
- 2) Sudbury 42*

Instructions and Estimators comments

Quote for 42oz Felt + Options for PU, LUX PU Foam & Fomalux. Rec. by Sandi Hofbauer

*QUOTE 1 RUTLAND '40'*  
*QUOTE 2 SUDBURY '42'*

**Must Read!**

**Cust. will be home**

**Office Ref: P27357**

Mrs Charlotte Arghyrou, 8 Hillersdon Avenue

Date of Measure Thu, 3 Nov 16

At 11 - 12pm

Floor: Wood / Concrete / other \_\_\_\_\_

S/edge: Wood/Concrete/No pin/existing (if existing, allow 10 sticks to supplement where necessary)

Sticking Req'd: Yes/No Type: Fastset/Other

Underlay: Re-use Existing / New required

Type: 42oz Felt / Fomalux / PU Foam / Luxury PU Foam / LowTog / Durafit  
*+ options*

Doorbars: Alloy / Satin Ali / Polished Ali / Anod / Solid Brass / Chrome / Nisheen  
*Frame bar* Seam/Wood/T/Holds: colour \_\_\_\_\_ *ENSURE GRAB*

Door Clearance: OK / Low (advise on quote)

Uplift: No // Yes (if "Yes" - what type?) JUST ON FEET *EXISTING CARPET HAS GRABS ON STRIPPER!! SIDE*

Furniture: No/Yes (if YES, please specify the following) - 1 man / 2 men (Fitter to get paid) £ 15 total/per room

Parking Cost: Free / £ 20 per hour *SEE CUSTOMER FOR RESIDENTS VISITOR PERMIT*

Parking Restrictions: (type) / £ 10-12 NEW PERMITS ONLY

Congestion Zone: No / Yes

Access: Easy / Hard / 2 men req'd / 1ST floor?

Runners: ~~Whipping~~ / Binding (if binding, specify type)

Tape size: ~~1 1/2"~~ / 2" / 3" / 5"

Style: ~~Top~~ taping / Side binding

Stairrods: Type \_\_\_\_\_ Nr \_\_\_\_\_ Size \_\_\_\_\_

*EXISTING CARPET HAS GRABS ON STRIPPER!! SIDE*

*CUSTOMER MAY WANT NEW CARPETS TURNED UNDER ON STRIPPED SIDE OF STAIRS?*

*DISCUS WHEN ORDERING?*

Must Read: Cust. will be home