

Job No: P2737A  
 Name: Burns  
 Address: 37 Portrow St  
 SW15 1LX  
 Tel: \_\_\_\_\_  
 Sheet: \_\_\_\_\_ of: \_\_\_\_\_

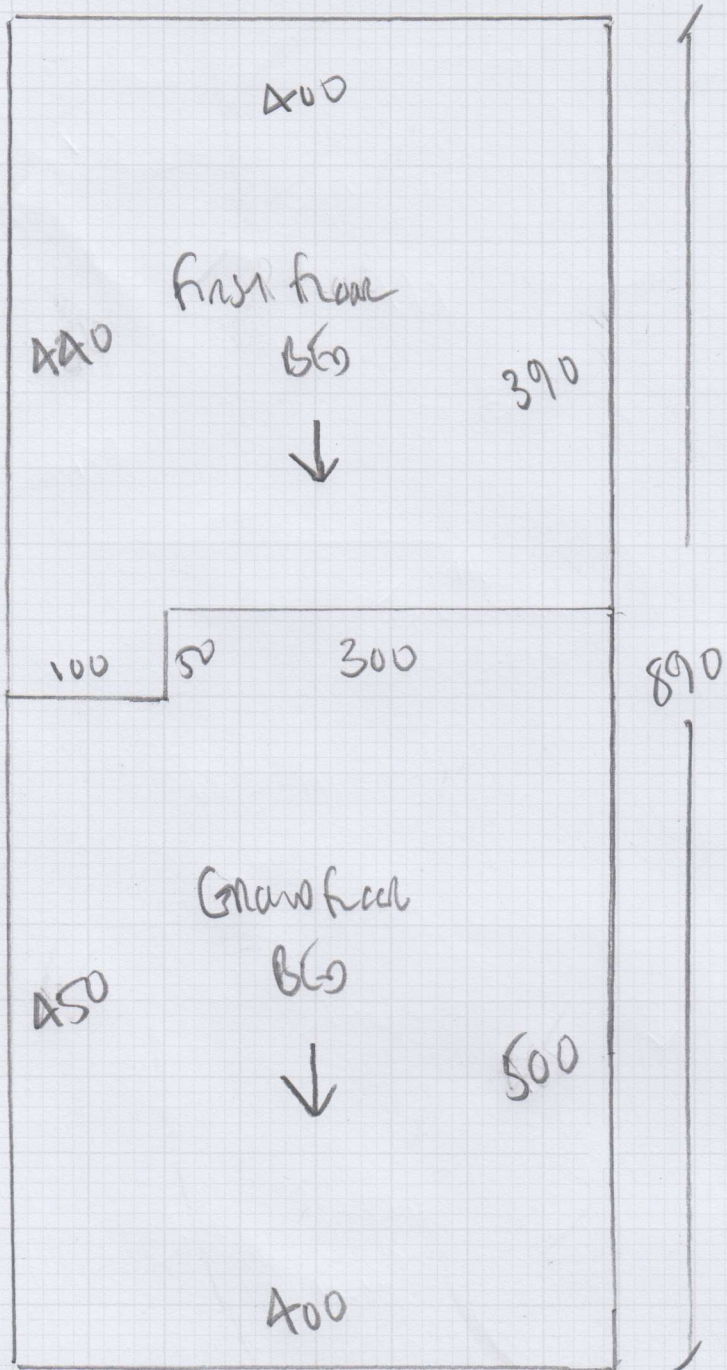

Arbuan Colours  
 Colour AUB020  
 Ran 890 x 400  
 = 35.60m<sup>2</sup>  
 OR

1st B69 435 x 400  
 = 17.40m<sup>2</sup>

Grand hall B69  
 345 x 500  
 17.25m<sup>2</sup>  
 = 34.65m<sup>2</sup>

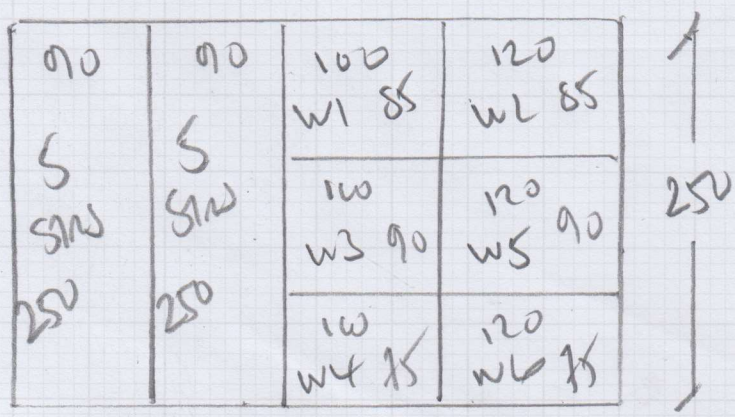

MAURONIA  
 Colour 609/29  
 250 x 400  
 10m<sup>2</sup>

Job No: P27374  
 Name: Burns  
 Address: 37 Penrith Street  
 Palmerston North  
 Tel: 515 1114  
 Sheet: of:

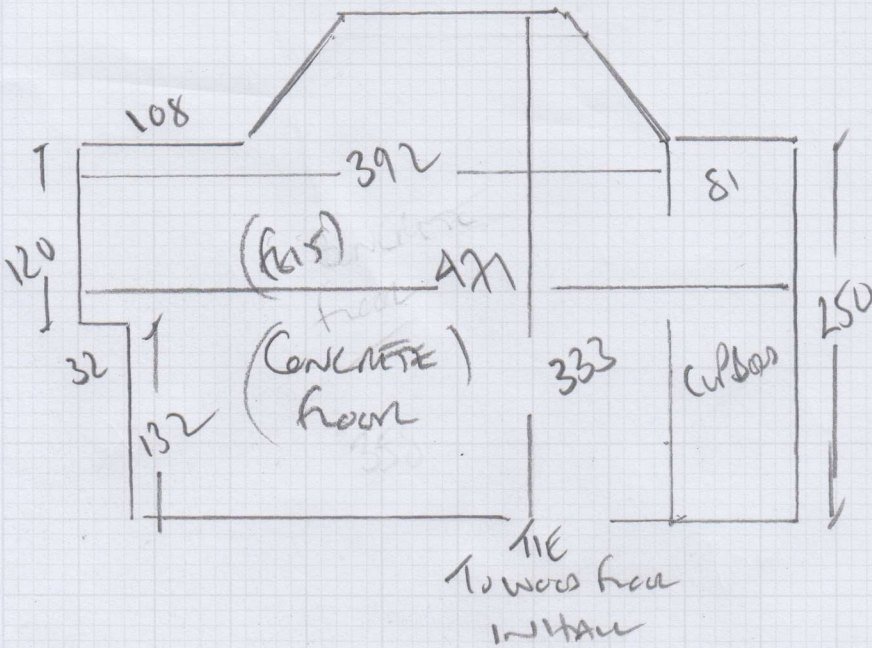

Am plan  
 Direction → Pile  
 Sm width  
 Direction ↓ Pile

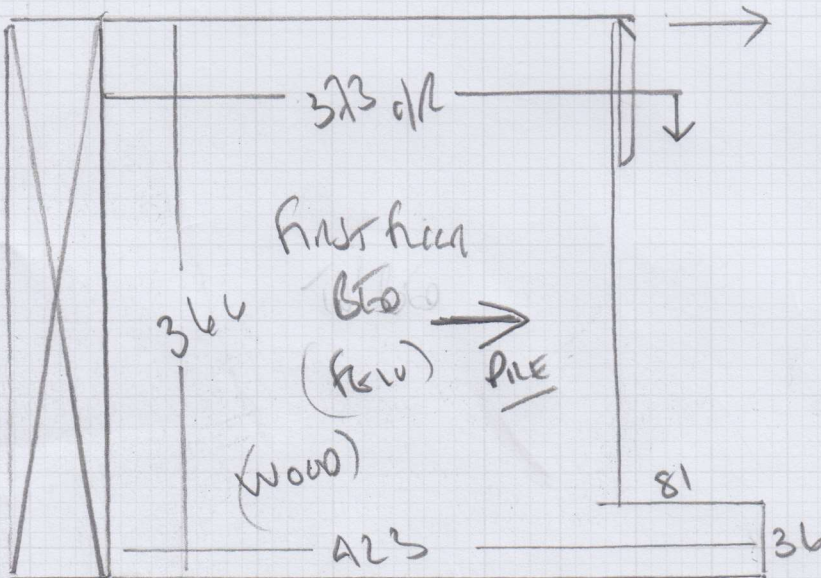

- W1 61 x 88
- W2 76 x 106
- W3 66 x 73
- 107
- 45 x 76 ↓
- W4 65 x 86
- W5 80 x 106
- W6 66 x 74
- To HANNAH
- To BE wood floor

**P27374**

1st call of 1

**Notes for Measure**

Estimator: Colin

**Mr John Burns, 37 Pentlow Street**

**Date of Measure: Wed, 9 Nov 16**

**At: 9am**

**Site Address:**

**37 Pentlow Street  
Putney**

**LONDON**

**SW15 1LX**

**Customer Address:**

37 Pentlow Street

Putney

LONDON

SW15 1LX

**CONTACT: As customer details**

Mobile	Home	Office
<b>07807-781552</b>	020-8785-4292	N/P

**Email:**  
john@johnfburns.ws

**Areas to be done and Description of Measure**

2 Bedrooms for Alboran - ALB-020 + Stairs & Landings for Macedonia - 609/29 (multi stripe - allow pattern repeat)

**Instructions and Estimators comments**

Quote for 42oz Felt + options. Standard bars + options. CHECK IF RUNNER FOR STAIRS?

*What size / carpet runner?*

**Must Read! Quote ASAP- cust keen to get fitting date in diary**

**Office Ref: P27374**

Mr John Burns, 37 Pentlow Street

Date of Measure Wed, 9 Nov 16

At 9am

**Floor:** Wood / Concrete / other Wood  
*1st floor 5th Bedroom*

**S/edge:** Wood/Concrete/No pin/existing (if existing, allow 10 sticks to supplement where necessary)

**Sticking Req'd:** Yes/No Type: Fastset/Other Graind floor Bedroom

**Underlay:** Re-use Existing / New required  
*+ chairs*

**Type:** 42oz Felt / Fomalux / PU Foam / Luxury PU Foam / LowTog / Durafit

**Doorbars:** Alloy / Satin Ali / Polished Ali / Anod / Solid Brass / Chrome / Nisheen  
 Seam/Wood/T/Holds: colour \_\_\_\_\_

**Door Clearance:** OK / Low (advise on quote)

**Uplift:** No / Yes (if "Yes" - what type?) 2 Bedrooms only - Builders to do?

**Furniture:** No/Yes (if YES, please specify the following) - 1 man / 2 men (Fitter to get paid) £ 15 total/per room

**Parking Cost:** Free / £ 250 per hour  
*CANER MANS!!*

**Parking Restrictions:** (type) / £ pay + display outside  
9.30 - 10.30 AM ONLY

**Congestion Zone:** No / Yes No

**Access:** Easy / Hard / 2 men req'd / 1st floor?

**Runners:** Whipping / Binding (if binding, specify type)

**Tape size:** 1 1/2" / 2" / 3" / 5"

**Style:** Top taping / Side binding

**Stairrods:** Type \_\_\_\_\_ Nr \_\_\_\_\_ Size \_\_\_\_\_

**Must Read: Quote ASAP- cust keen to get fitting date in diary**