

Job No: P27380
 Name: Rubix
 Address: 138 Robertson St
 SW8 312
 Tel: _____
 Sheet: 1 of _____

130 157 250 from LAND	110 WASTE 100	90 TOP LAND 100	85	85
	110	90 1 (2) 1/4 150	61	81 + 12
	300		400	400
130 1/4 (1) 150		M22 LAND 150	21	
130		200	85	85
75 110 W1	110 W2	110 W475	85	85
110 95 W3	110 W595	110 W695		3 1170

Center to sewer
 Plan 570 x 500
 Lot 115 x 500
985 x 500
 570
 4925m²

IF BULKY RUBBER ON 1ST FRONT
 CUT DOWN 81 + LIVER + WA, WS, WB TEMPLATE ON SITE
 1A LINEAR METRES OF BINDING TAPE

Job No: P27380
 Name: Rubix
 Address: 138 Robertson St
 SW8 312
 Tel: _____
 Sheet: _____ of _____

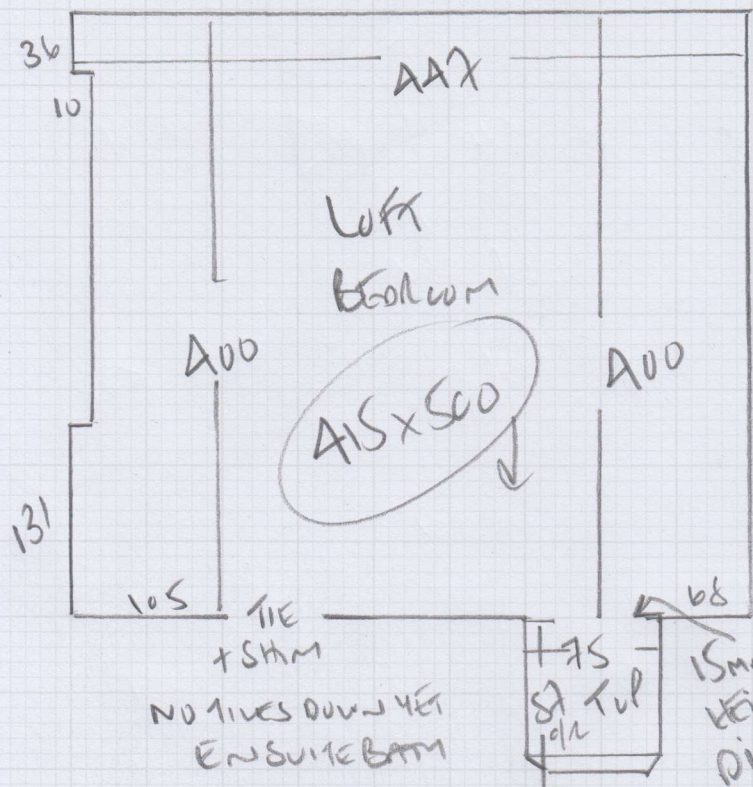

- * w3 85 x 100
- w2 60 x 100
- w1 58 x 70
- 67
- 45 x 72

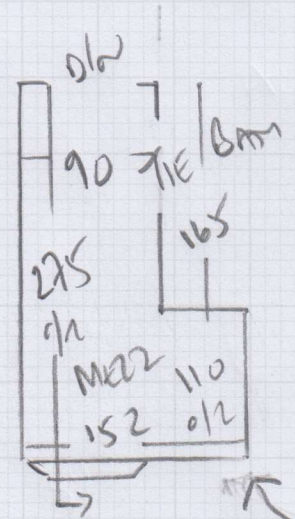
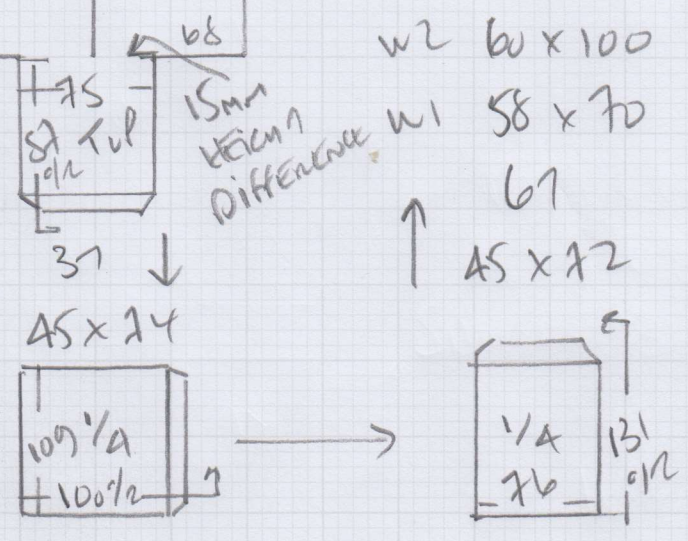

- 87
 - 45 x 73
 - w4 60 x 73
 - w5 75 x 105
 - w6 57 x 75
 - To have
- Possible beam?
 Rinned?

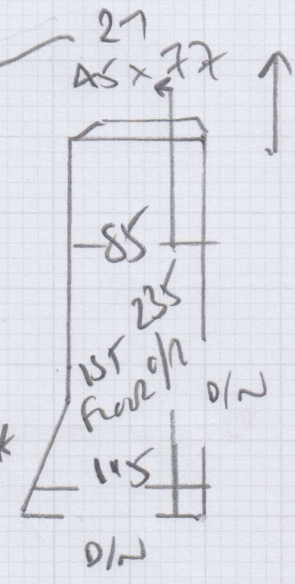

COIL MAT INTO WL
 (INTO RECESS)
 125 x 93cm WIDE
 NETT
 Allow 135 x 100cm

P27380

1st call of 4

Notes for Measure

Estimator: Colin

Rubix Construction & Development Ltd, 138 Robertson Street

Date of Measure: Thu, 17 Nov 16

At: 8:30 - 9:30am

Site Address:

138 Robertson Street

Customer Address:

14 Gladwyn Road

LONDON

SW8 3TZ

LONDON

SW15 1JY

CONTACT: Tim & Ed

Mobile
07813-870198

Home

Office
07786-367003

Email:
ed@rubixconstruction.co.uk

Areas to be done and Description of Measure

New Loft Room, S&L for carpet to select (Ed to advise ASAP). Stairs most likely full width - Ed to advise.

Client on SITE - SEBASTIAN

ASKED for POSSIBLE RUNNER GOING WIDE for 1st floor

- 1) TARGO option
- 2) WHIPPING option

- 1) WHIPPING
- 2) TARGO

FRONT DOOR
MATWELL 125 x 93cm
NET

Instructions and Estimators comments

Quote for 42oz Felt + options. Standard bars + options. QUOTE ASAP - Grant Reserved 2/12 (all day)

Car MAT to ENTRANCE

125 DEEP x 93cm WIDE

from FRONT DOOR TO MEET WOOD IN HALL
(MATWELL AS SUCH)

Must Read!

Ed on site (07786-367003)

Office Ref: P27380

Rubix Construction & Development Ltd, 138 Robertson Street

Date of Measure Thu, 17 Nov 16

At 8:30 - 9:30am

Floor: Wood / Concrete / other _____
S/edge: Wood/Concrete/No pin/existing (if existing, allow ___ sticks to supplement where necessary)
Sticking Req'd: Yes/ No Type: Fastset/Other
Underlay: Re-use Existing / New required
Type: ^{stations} 42oz Felt / Fomalux / PU Foam / Luxury PU Foam / LowTog / Durafit
Doorbars: Alloy / Satin Ali / Polished Ali / Anod / Solid Brass / Chrome / Nisheen Seam/Wood/T/Holds: colour _____
Door Clearance: OK / Low (advise on quote) NO DECS ON 7th Conversion
Uplift: No / Yes (if "Yes" - what type?) 1st - Grand floor only
Furniture: No/Yes (if YES, please specify the following) - 1 man / 2 men (Fitter to get paid) £ _____ total/per room
Parking Cost: Free / £ _____ per hour 930-630pm
Parking Restrictions: (type) / £ Park + Dublin
Congestion Zone: No / Yes
Access: Easy / Hard / 2 men req'd / _____ floor?
Runners: Whipping / Binding (if binding, specify type) ?
Tape size: 1½" / 2" / 3" / 5" TO BE CONFIRMED 60cm
Style: Top taping / Side binding
Stairrods: Type _____ Nr _____ Size _____

Must Read: Ed on site (07786-367003)