

Job No: P27A19  
Name: BEN  
Address: 19 CHAMBERLAIN RD  
SWIS IQA  
Tel: \_\_\_\_\_  
Sheet: \_\_\_\_\_ of: \_\_\_\_\_

SMALL WARDROBE

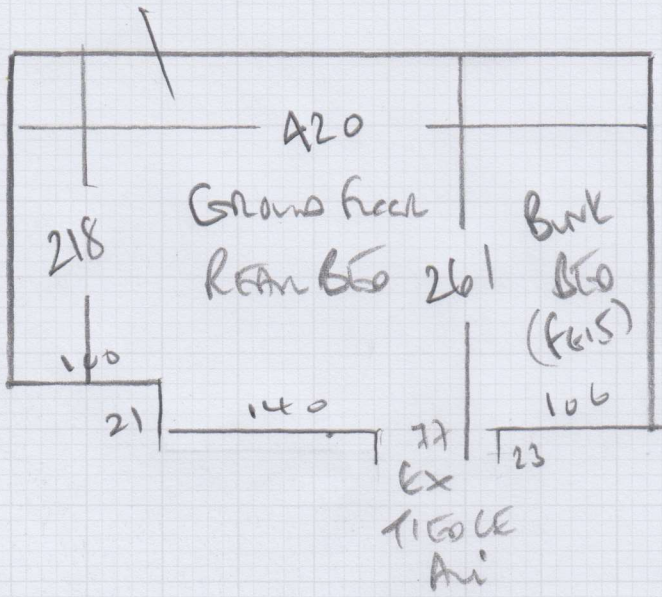

**P27419**

**2nd call of 3**

**Notes for Measure**

**Estimator: Colin**

**Mr Daniel Bell, 19 Charlwood Road**

**Date of Measure: Wed, 21 Dec 16**

**At: 9.45 - 10am PROMPT**

**Site Address:**

**19 Charlwood Road**

**Customer Address:**

*19 Charlwood Road*

**LONDON**

**SW15 1QA**

**LONDON**

**SW15 1QA**

**CONTACT: Sarah Carver 07715 494288**

Mobile

Home

Office

0041-7950-4838

N/P

**Email:**

*djxb71@gmail.com*

**Areas to be done and Description of Measure**

Ground Floor Back Bed for carpet to match Stock Twist 50 - Oxford Stone (fitted prev & in other rooms)

*LA...?*

**Instructions and Estimators comments**

Quote Lux PU Foam to match other beds. Access via tenant Sarah Carver 07715 494288

**Must Read!**

**CUST MUST LEAVE AT 10.30am LATEST**

**Office Ref: P27419**

Mr Daniel Bell, 19 Charlwood Road

Date of Measure Wed, 21 Dec 16

At 9.45 - 10am PROMPT

Floor:  Wood / Concrete / other \_\_\_\_\_  
 S/edge:  Wood/Concrete/No pin/existing (if existing, allow  sticks to supplement where necessary)  
 Sticking Req'd: Yes/ No Type: Fastset/Other  
 Underlay: Re-use  Existing / New required *COS 10 Down*  
 Type: 42oz Felt / Fomalux / PU Foam / ~~Luxury PU Foam~~ / LowTog / Durafit  
 Doorbars:  Alloy / Satin Ali / Polished Ali / Anod / Solid Brass / Chrome / Nisheen Seam/Wood/T/Holds: colour *EXISTING ALI 1 HOLE*  
 Door Clearance:  OK / Low (advise on quote)  
 Uplift: No /  Yes (if "Yes" - what type?) *Push*  
 Furniture: No/ Yes (if YES, please specify the following) - 1 man / 2 men (Fitter to get paid) £ \_\_\_\_\_ total/per room *BUNK BED + SMALL W/HERE*  
 Parking Cost: Free / £ *2.50* per hour  
 Parking Restrictions: (type) / £ *PAD NEARBY ON DRIVEWAY WITH PERMISSION*  
 Congestion Zone:  No / Yes  
 Access:  Easy / Hard / 2 men req'd / *Grass* floor?  
 Runners: ~~Whipping~~ / Binding (if binding, specify type)  
 Tape size: ~~1 1/2"~~ / 2" / 3" / 5"  
 Style: ~~Top taping~~ / Side binding  
 Stairrods: Type \_\_\_\_\_ Nr \_\_\_\_\_ Size \_\_\_\_\_

**Must Read: CUST MUST LEAVE AT 10.30am LATEST**