

Job No: P27425  
 Name: MAM. ESEN  
 Address: 25 HAZRENTUKO  
 SWIS 6L1  
 Tel: \_\_\_\_\_  
 Sheet: \_\_\_\_\_ of: \_\_\_\_\_

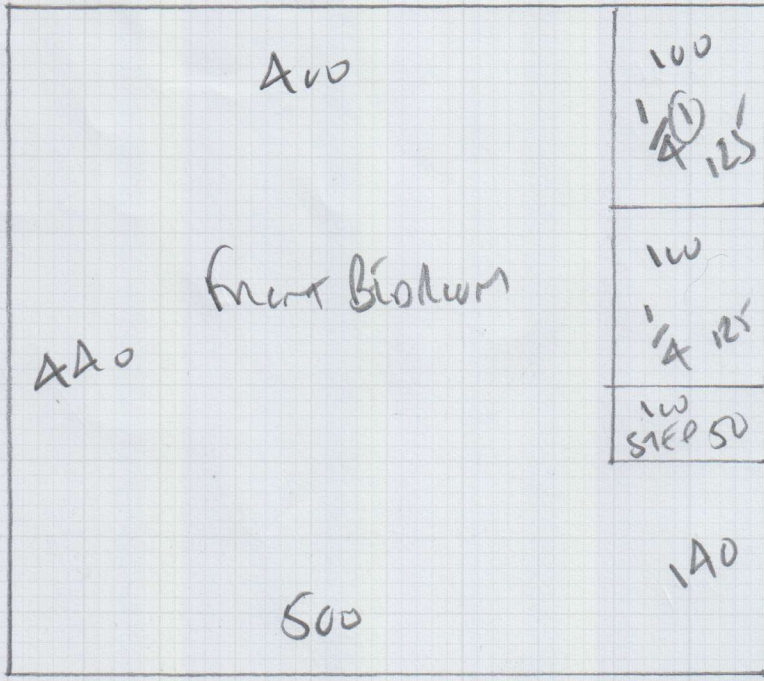

440

Rusken Locf  
 Corce Rusbo 1

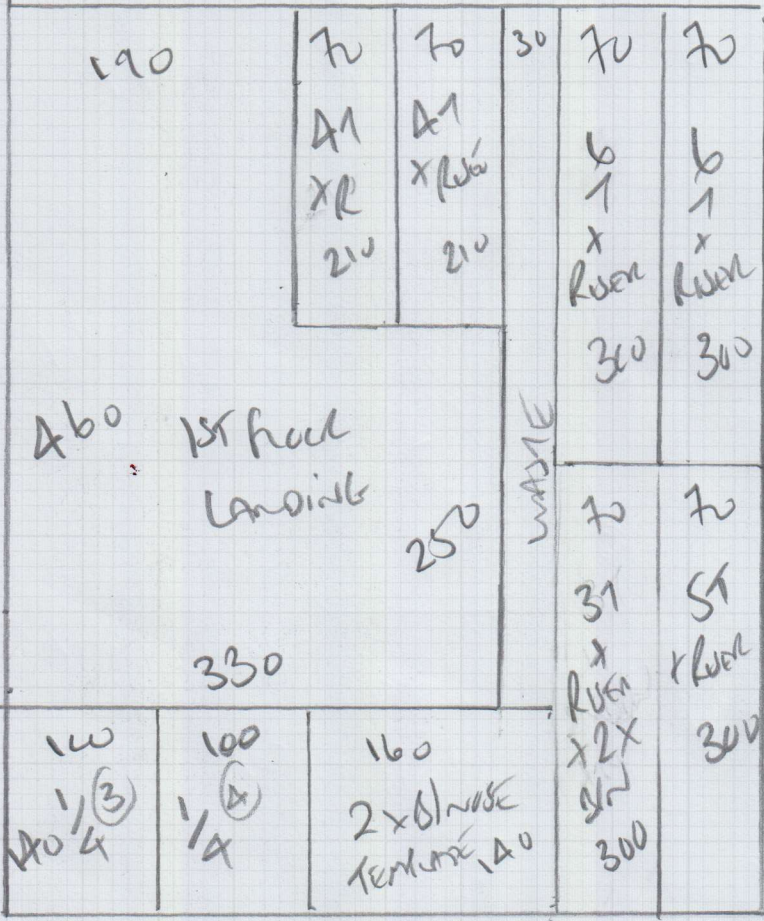

600

Ram 1 440 x 500  
 Ram 2 600 x 500  
 Ram 3 440 x 500  
1480 x 500

74m<sup>2</sup>

Job No: P27A25  
 Name: MAMIESON  
 Address: 25 HAZLEWOOD SWIS BL1  
 Tel: \_\_\_\_\_  
 Sheet: \_\_\_\_\_ of: \_\_\_\_\_

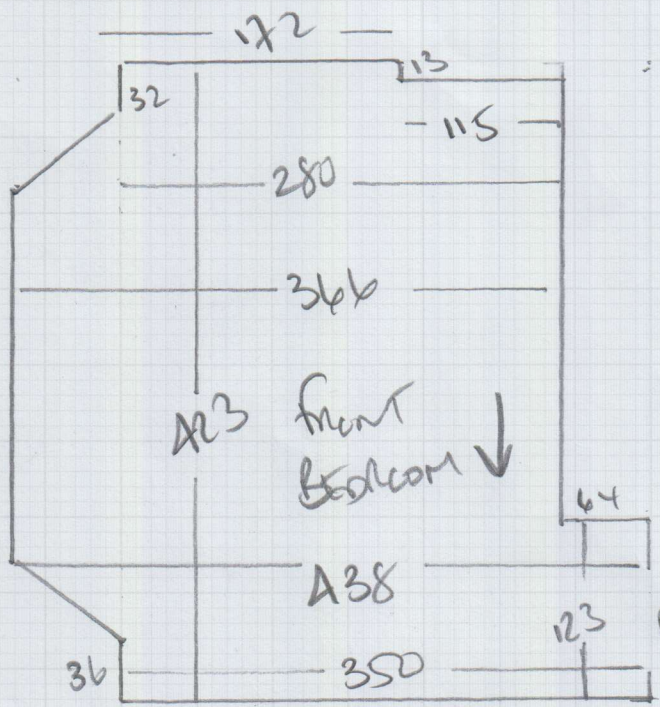

WOOD floors  
 front BED ROOMS to  
 utility existing  
 ENGINEERED WOOD

ENDURE BAM TIE 96cm  
 NO NAILS DOWN MET  
 POCKET DOOR  
 NOT INSTALLED MET

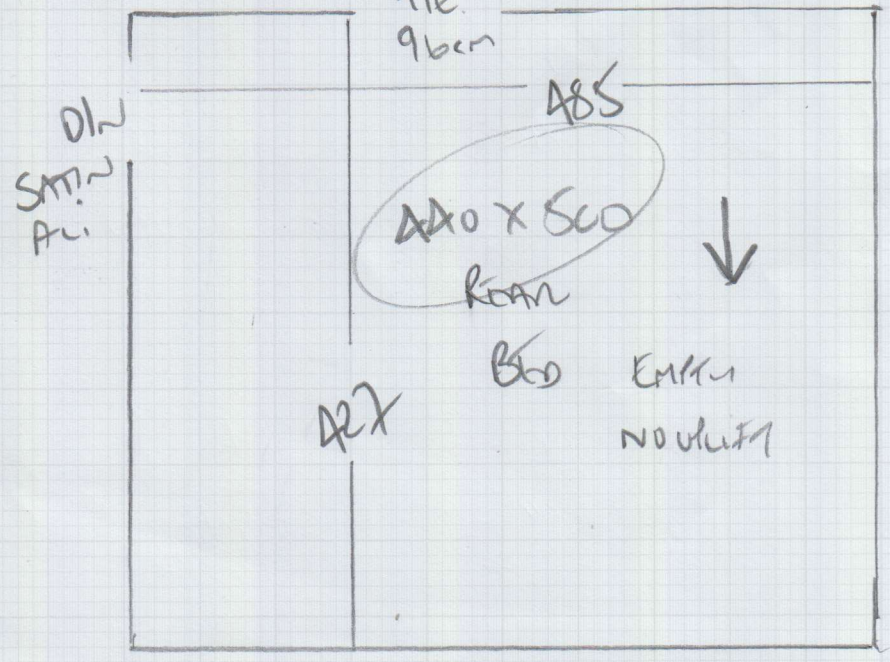

Job No: P27A25  
 Name: MATHIESON  
 Address: 25 HAZLEWOOD  
 SW15 6LT  
 Tel: \_\_\_\_\_  
 Sheet: \_\_\_\_\_ of: \_\_\_\_\_

To 1st floor landing  
 \*

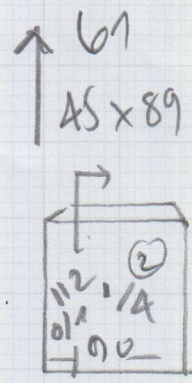
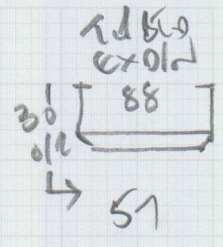

All STAIRS TO BE  
 6SCM Runners

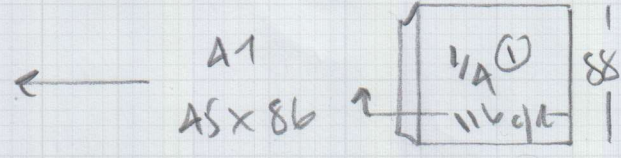

SHARE 1/4 LANDINGS  
 ON SITE?  
 POSSIBLY CLOSE COVER +  
 FINISH OVER LIT?

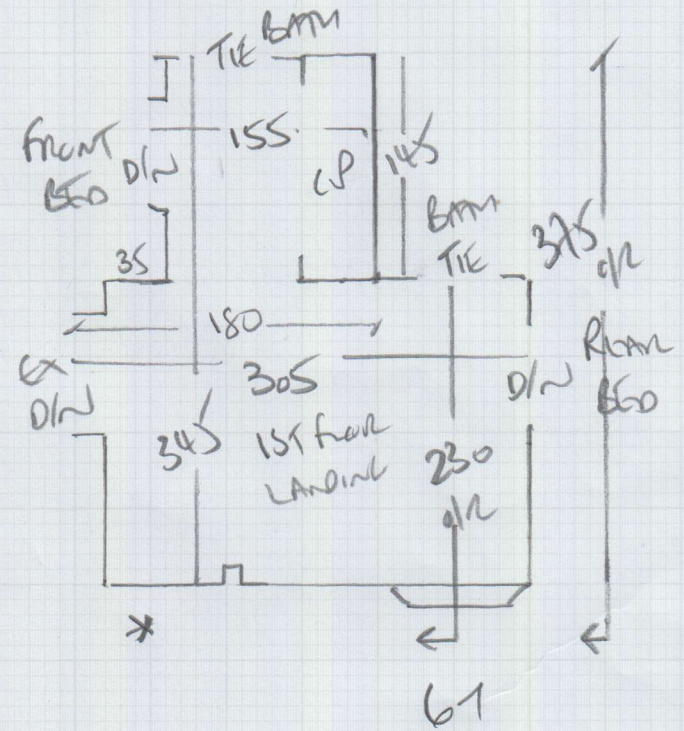

To Hall  
 Bl<sup>1</sup> 85 x 185  
 Bl<sup>2</sup> 50 x 145  
 31  
 45 x 89

All STAIRS TO BE  
 6SCM Runners

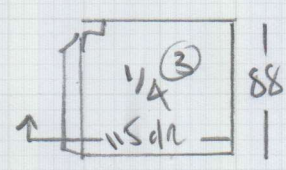
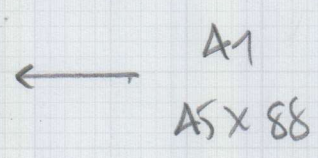
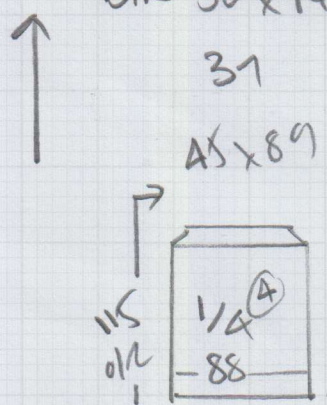

SHARE ON SITE  
 1/4 LANDINGS

**P27425**

2nd call of 2

**Notes for Measure**

Estimator: Colin

**Mrs Emmanuelle Mathieson, 25 Hazlewell Road****Date of Measure: Fri, 9 Dec 16****At: 10-11am****Site Address:**

25 Hazlewell Road

**Customer Address:**

25 Hazlewell Road

LONDON

SW15 6LT

LONDON

SW15 6LT

**CONTACT:**

As customer details

Mobile	Home	Office
07939-589582	020-3092-0340	N/P

**Email:**

e.mathieson05@gmail.com

**Areas to be done and Description of Measure**

Strs/Lands Grnd-Top Flr & 2 x 1st flr Beds for Roskeen Loop-ROS601 (same as top floor-P26410). All strs as taped edge runners

**Instructions and Estimators comments**

Low tog rubber for runners & Lux PU Foam for beds & landing + Satin Ali Bars. XMAS PROMO

**Must Read!****XMAS PROMO - SEND LEAFLET****Office Ref: P27425**

Mrs Emmanuelle Mathieson, 25 Hazlewell Road

Date of Measure Fri, 9 Dec 16

At 10-11am

Floor: Wood / Concrete / other \_\_\_\_\_

S/edge: Wood/Concrete/No pin/existing (if existing, allow \_\_\_ sticks to supplement where necessary)

Sticking Req'd: Yes/No Type: Fastset/Other

Underlay: Re-use Existing / New required

Type: 42oz Felt / Fomalux / PU Foam / Luxury PU Foam / LowTog / Durafit

*Roomstanders* *Runners + 1/4 boards*

Doorbars: Alloy / Satin Ali / Polished Ali / Anod / Solid Brass / Chrome / Nisheen  
Seam/Wood/T/Holds: colour \_\_\_\_\_

Door Clearance: OK / Low (advise on quote)

Uplift: No / Yes (if "Yes" - what type?) BUILDERS TO DO  
ENGINEERED WOOD IN FRONT BED CARDS ON FEET SLANDERS

Furniture: No/Yes (if YES, please specify the following) - 1 man / 2 men (Fitter to get paid) £ 2100 total/per room

Parking Cost: Free / £ 2100 per hour

Parking Restrictions: (type) / £ P+D OUTSIDE

Congestion Zone: No / Yes

Access: Easy / Hard / 2 men req'd / 1st floor? 2 BEDS SIL TOP TO GRAND

Runners: Whipping / Binding (if binding, specify type) 65CM TAPES Runners

Tape size: 1 1/2" / 2" / 3" / 5"

SEND SAMPLES GREEN / CHARCOAL

Style: Top taping / Side binding

Stairrods: Type \_\_\_\_\_ Nr \_\_\_\_\_ Size \_\_\_\_\_

Must Read: XMAS PROMO - SEND LEAFLET