

Job No: P27A08  
 Name: Basil Moss  
 Address: 13 CLEVELAND RD  
 SW13 0AA  
 Tel: \_\_\_\_\_  
 Sheet: \_\_\_\_\_ of: \_\_\_\_\_

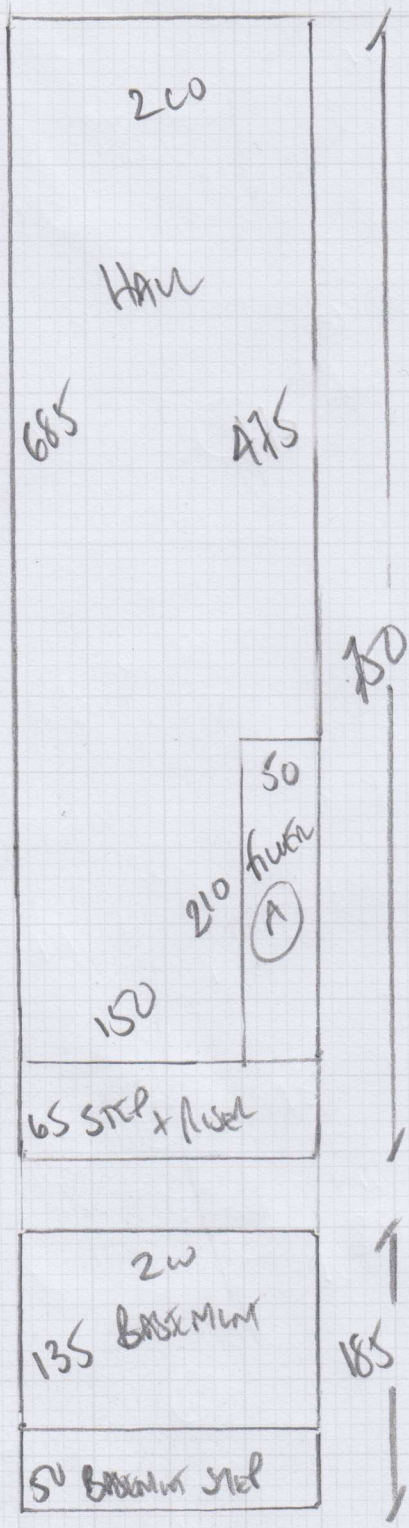

TITANIUM X9 CUSTOM VINYL 262826743

PLAN HALL + STEP 760 x 200  
 UTILITY 475 x 200  
 BASEMENT LOBBY 1185 x 200  
 + STEP

1410 x 200

28.20m<sup>2</sup>

PL75 BLACK NOSINGS

- OR AN21 ETC 1 x 108
- To be continued 1 x 803
- = = 1 x 80
- 1 x 119

(405m total)

Job No: P27408  
 Name: MOSS  
 Address: 13 CORKLAND ROAD  
 SW13 0AA  
 Tel: \_\_\_\_\_  
 Sheet: \_\_\_\_\_ of: \_\_\_\_\_

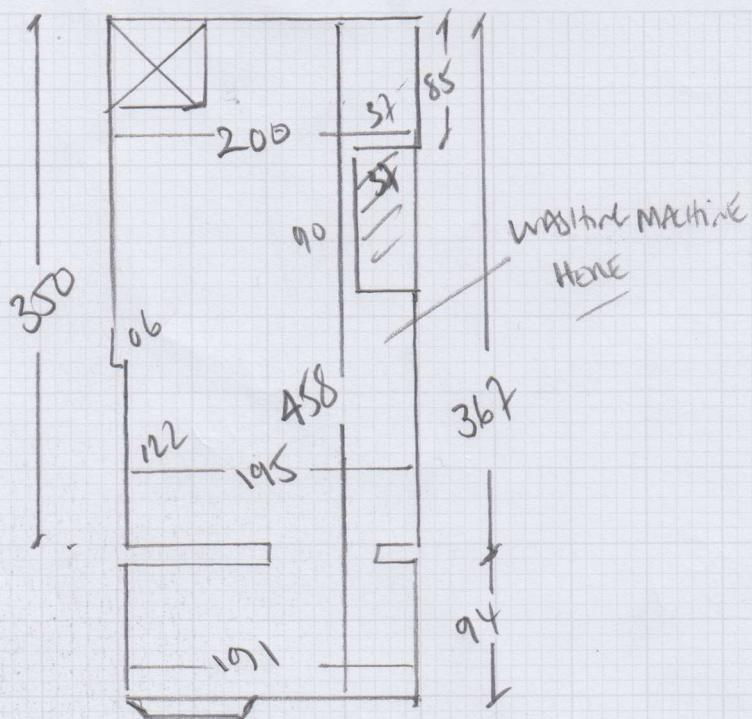

75cm Nosing? STAIRS to BASEMENT  
 STEP NOSING 108 PARTS on ANZ1  
 RISER NOSING 103 PARTS on ANZ1  
 45 x 108  
 12 x 107

IF CAR ANZ1 NOSING  
 1 x 75cm  
 1 x 108  
 1 x 103  
 1 x 119  
405m

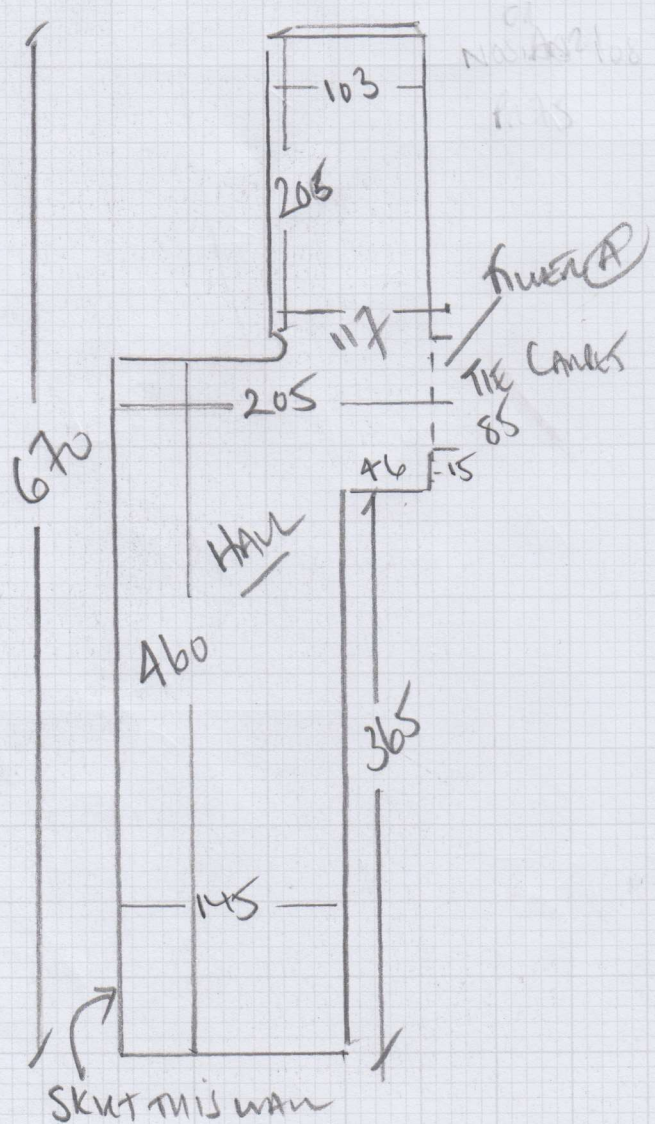

UPlift Blw Clunchies on HANDSAND + FLOOR SANDS  
 FLOOR NEEDS LAM FINISHED!!

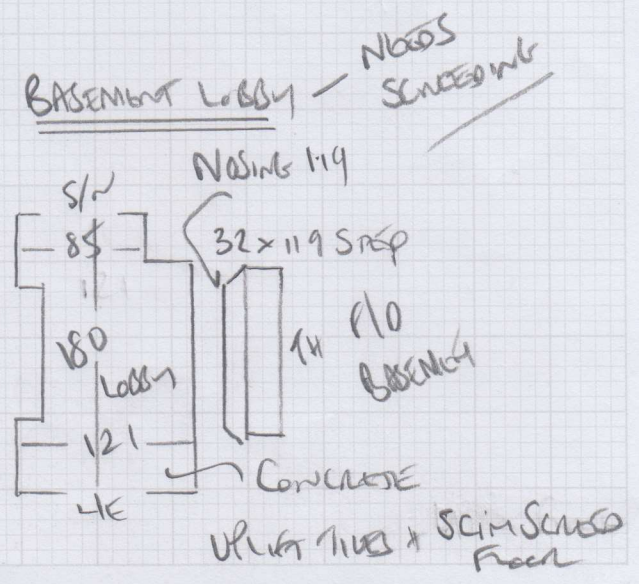

**P27408**

4th call of 4

**Notes for Measure**

Estimator: Colin

Mr Basil Moss, 13 Cleveland Road

Date of Measure: Tue, 24 Jan 17

At: 12pm (permits 10-12)

Site Address:  
13 Cleveland Road

Customer Address:  
13 Cleveland Road

LONDON SW13 0AA

LONDON SW13 0AA

CONTACT: Sarah 07889-511223 / Mark 07771 577

Mobile	Home	Office
07889-511223		N/P

Email:  
mark.harrop@me.com

**Areas to be done and Description of Measure**

Measure extra areas. Now wants to inc. the entire Hallway, steps, lobby and Utility Room. EMAIL REVISED QUOTE TO MARK HARROP.

**Instructions and Estimators comments**

Order for Utility Rm has already been placed but ALL goods have been cancelled for now

**Must Read!**

**Access via Carer (Ruth) / TAKE EX FILE**

**Office Ref: P27408**

Mr Basil Moss, 13 Cleveland Road

Date of Measure Tue, 24 Jan 17

At 12pm (permits 10-12)

**Floor:**  Wood / Concrete / other \_\_\_\_\_

**S/edge:** Wood/Concrete/No pin/existing (if existing, allow \_\_\_ sticks to supplement where necessary)

**Sticking Req'd:** Yes/No Type: Fastset/Other

**Underlay:** Re-use Existing / New required 3mm HANDBOARD DOWN - NEEDS REPLACING WITH BAMBU WOOD

**Type:** ~~42oz Felt / Fomalux / PU Foam / Luxury PU Foam / LowTog / Durafit~~

**Doorbars:** Alloy / Satin Ali / Polished Ali / Anod / Solid Brass / Chrome / Nisheen Seam/Wood/T/Holds: colour \_\_\_\_\_

**Door Clearance:**  OK / Low (advise on quote)

**Uplift:** No /  Yes (if "Yes" - what type?) BLACK/WHITE CRUNCHIES ON HAND BOARD

**Furniture:** No/Yes (if YES, please specify the following) - 1 man / 2 men (Fitter to get paid) £ 15 total/per room

**Parking Cost:**  Free / £ \_\_\_\_\_ per hour

**Parking Restrictions:** (type) / £ 10-12 PER HOUR HOLDERS ONLY.  
SEE CUSTOMER FOR PERMITS.

**Congestion Zone:**  No / Yes

**Access:**  Easy / Hard / 2 men req'd / GROUND floor?

**Runners:** ~~Whipping~~ / Binding (if binding, specify type)

**Tape size:** ~~1 1/2" / 2" / 3" / 5"~~

**Style:** ~~Top taping~~ / Side binding

**Stairrods:** Type \_\_\_\_\_ Nr \_\_\_\_\_ Size \_\_\_\_\_

*Nosing Profiles  
TO BE SPECIFIED  
EXISTING NOSING ARE  
PARTS BLACK*

**Must Read: Access via Carer (Ruth) / TAKE EX FILE**



P27A08 BASIC MOSS

Aluminium Stair Edge Profiles For Resilient Flooring

AN20

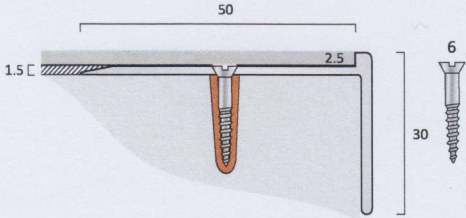

AN20

- Mill Aluminium
- Satin Aluminium
- Mirror Polished Aluminium

Maximum Length

- 3.200m
- 3.200m
- 3.200m

Cut Sizes £ Per Metre

- 9.08
- 11.20
- 11.20

AN20C

- Aluminium Chrome

Maximum Length

- 2.000m

£ Per Length

- 48.27

AN20/15

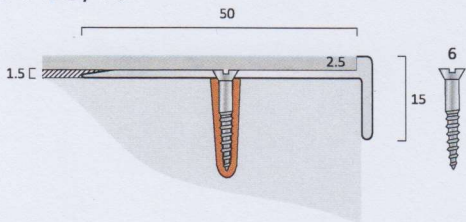

AN20/15

- Mill Aluminium
- Satin Aluminium
- Mirror Polished Aluminium

Maximum Length

- 3.200m
- 3.200m
- 3.200m

Cut Sizes £ Per Metre

- 9.08
- 11.20
- 11.20

AN21

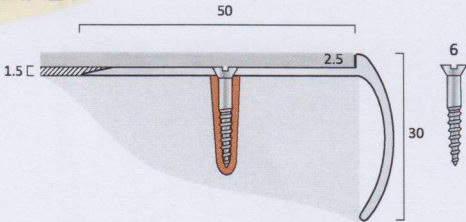

AN21

- Mill Aluminium
- Satin Aluminium
- Mirror Polished Aluminium

Maximum Length

- 3.200m
- 3.200m
- 3.200m

Cut Sizes £ Per Metre

- 9.08
- 11.20
- 11.20

AN21C

- Aluminium Chrome

Maximum Length

- 2.000m

£ Per Length

- 48.27

AN20R

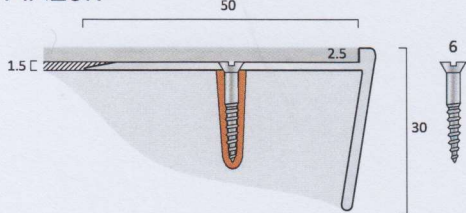

AN20R

- Mill Aluminium
- Satin Aluminium
- Mirror Polished Aluminium

Maximum Length

- 2.500m
- 2.500m
- 2.500m

Cut Sizes £ Per Metre

- 9.08
- 11.20
- 11.20

PRELUSED NUSING

HALLWAY 103

108

REAR HALL 75

BASEMENT 119

5% charge for drilling if required.  
Fixings not supplied.

4.05m