

P27453

1st call of 1

Notes for Measure

Estimator: Jack

Mrs Hilary Hawken, 9 Hillersdon Avenue

Date of Measure: Tue, 10 Jan 17

At: 4.00pm -4.30pm

Site Address:
9 Hillersdon Avenue

Customer Address:
9 Hillersdon Avenue

LONDON SW13 0EG

LONDON SW13 0EG

CONTACT: As customer details

Mobile	Home	Office
07939-527364	020-8878-8893	N/P

Email:
hilaryhawken4@btinternet.com

Areas to be done and Description of Measure

Kitchen & bathroom (Karndean - Wood effect for Kitchen Different colour for Bathroom)

! /

LVT

KARNDEAN - TO SELECT

① C' VINYL

② LVT

QUOTE

① C' VINYL

② LVT

NOTE DIRECTIONS ON PLAN

Instructions and Estimators comments

Customer Taken brochure 03/01/17 (Ordering samples on line)

Must Read! Customer will be home in afternoon

Office Ref: P27453

Mrs Hilary Hawken, 9 Hillersdon Avenue

Date of Measure Tue, 10 Jan 17

At 4.00pm -4.30pm

Floor: Wood / Concrete / other WOOD - BATHROOM

S/edge: Wood/Concrete/No pin/existing (if existing, allow ___ sticks to supplement where necessary) KITCHEN - CUSTOMER BELIEVES SUB-FLOOR IS ALL WOOD - PUT NOTE ON QUOTE RE: COULDN'T CHECK ETC

Sticking Req'd: Yes/No Type: Fastset/Other

Underlay: Re-use Existing / New required KITCHEN PLY/SCREENO BATHROOM HANDBOARD PLY

Type: 42oz Felt / Fomalux / PU Foam / Luxury PU Foam / LowTog / Durafit

Doorbars: Alloy / Satin Ali / Polished Ali / Anod / Solid Brass / Chrome / Nisheen Seam/Wood/T/Holds: colour _____

Door Clearance: OK / Low (advise on quote) ACROSS JUNCTION FROM DINING AREA TO ADJACENT AREA WITH FLOORBOARDS

Uplift: No / Yes (if "Yes" - what type?) LVT-KRUEGER C/VINYL - BATHROOM

Furniture: No/Yes (if YES, please specify the following) - 1 man / 2 men (Fitter to get paid) £ _____ total/per room

Parking Cost: Free / £ _____ per hour LARGE DINING TABLE + 6 CHAIRS

Parking Restrictions: (type) / £ 10-12 PERMITS ONLY (SHOULD BE ABLE TO PUT IN ADJACENT AREA)

Congestion Zone: No / Yes DRIVEWAY OK TO USE

Access: Easy / Hard / 2 men req'd / _____ floor?

Runners: Whipping / Binding (if binding, specify type)

Tape size: 1 1/2" / 2" / 3" / 5"

Style: Top taping / Side binding

Stairrods: Type _____ Nr _____ Size _____

Must Read: Customer will be home in afternoon

Office Ref: P27453

Job No: P27453
 Name: HAWKEN
 Address: _____
 Tel: _____
 Sheet: _____ of: _____

WOOD → ← CONC

CUST ADVISED THAT
 ALL FLOORS ARE WOOD
 BUT THIS SIDE
 SEEMED SOLID.

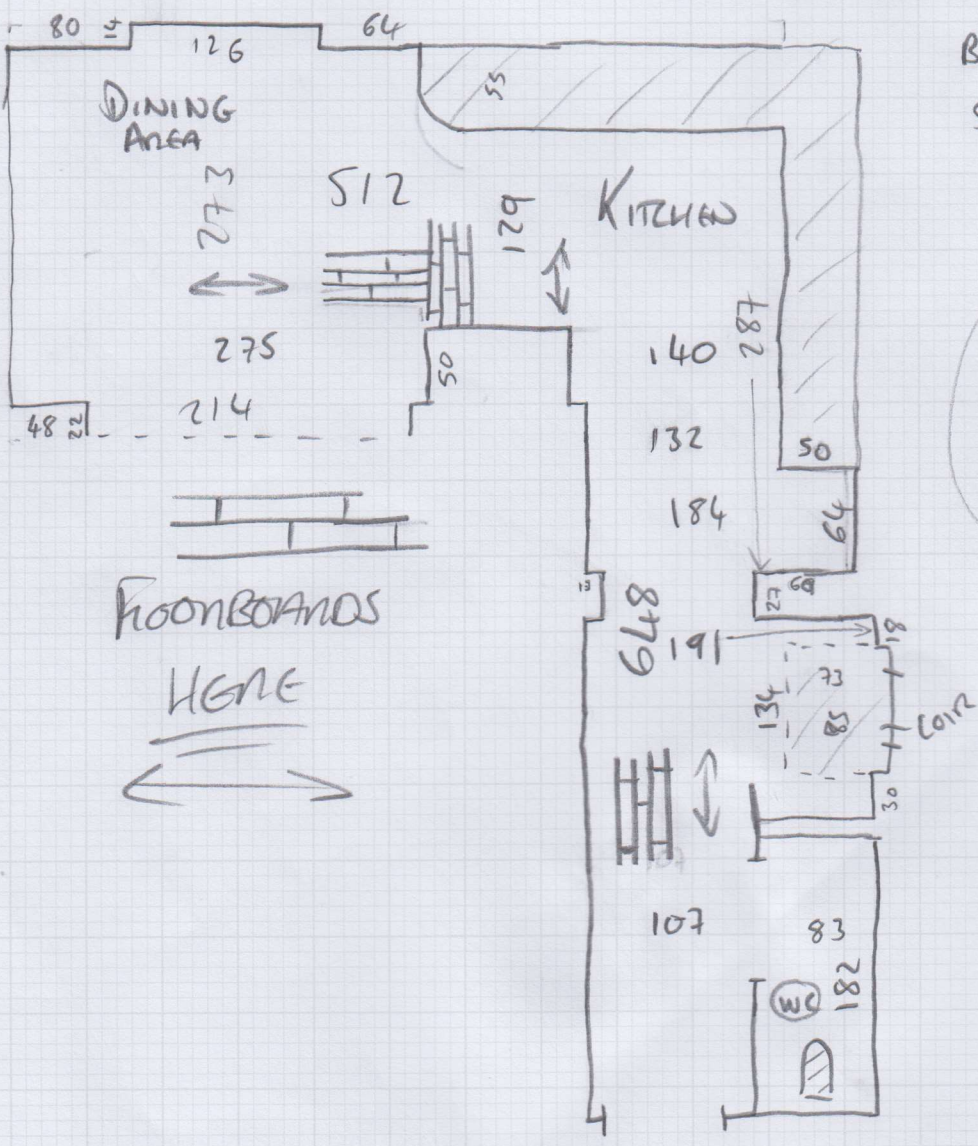

↓
 INCLUDE
 NOTE RE:
 SUB-FLOOR COULDN'T
 BE CHECKED @
 TIME OF SURVEY
 ETC....

FINISH @ DOOR

NEXT AREA (SINCE) ALSO HAS LVT.

Job No: P27453
Name: HAWKEN
Address:
Tel:
Sheet: of:

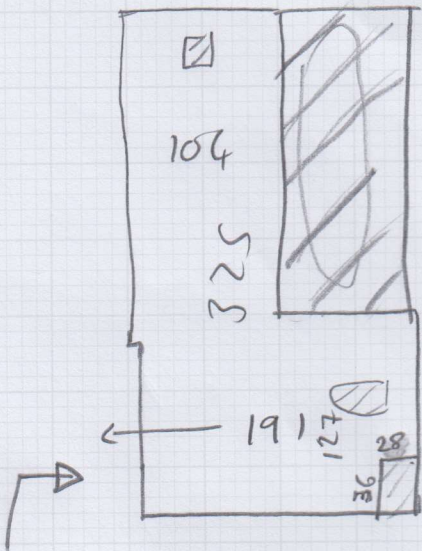

1ST FLOOR
BATH

Wood
Sub floor

CARPETED
STEPS DOWN
TO BATHROOM

UPLIFT
EX. C' VINYL (HERRINGBONE WOOD)