

Job No: P27470  
 Name: Woottonstone  
 Address: 7 SCHUBERT ROAD  
 SWIS 1DL  
 Tel: \_\_\_\_\_  
 Sheet: \_\_\_\_\_ of: \_\_\_\_\_

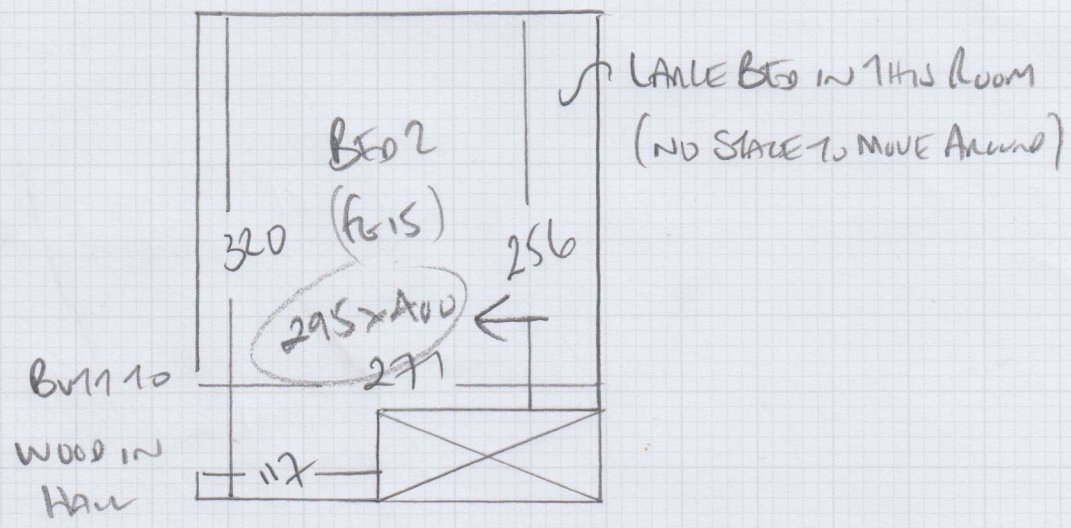
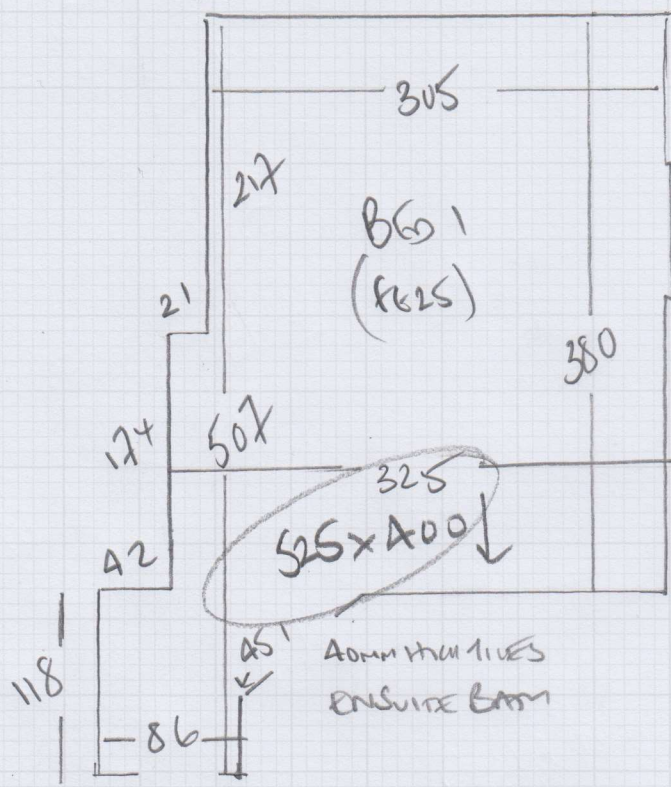

NATURAL CO-ORDINATES RIB PEBBLE BEACH

- BED 1 525 x 400
- BED 2 295 x 400

---

- 820 x 400

3280m<sup>2</sup>

**P27470**

1st call of 1

**Notes for Measure**

Estimator: Colin

Ms Hilary Weatherstone, 7 Schubert Road

Date of Measure: Wed, 11 Jan 17

At: KEYS

**Site Address:**

7 Schubert Road  
Ground Floor Flat

LONDON

SW15 1DL

CONTACT: As customer details

Mobile	Home	Office
07776-233867		N/P

**Customer Address:**

7 Schubert Road  
Ground Floor Flat  
LONDON

SW15 1DL

Email:  
h.weatherstone@btinternet.com

**Areas to be done and Description of Measure**

2 Bedrooms for Natural Co-ordinates 'Clearance' - Col. Pebble Beach @ £16m<sup>2</sup> (was £28.50m<sup>2</sup>)

**Instructions and Estimators comments**

Quote 42oz Felt + options. Standard bars + options. \*RENTAL PROPERTY\*

**Must Read!**

**KEYS FROM SHOP - \*Fit: Mike 16/1\***

**Office Ref: P27470**

Ms Hilary Weatherstone, 7 Schubert Road

Date of Measure Wed, 11 Jan 17

At KEYS

Floor:  Wood / Concrete / other \_\_\_\_\_

S/edge:  Wood/Concrete/No pin/existing (if existing, allow \_\_\_ sticks to supplement where necessary)

Sticking Req'd: Yes/ No Type: Fastset/Other

Underlay: Re-use Existing /  New required

Type:  42oz Felt /  Fomalux /  PU Foam /  Luxury PU Foam / LowTog / Durafit  
*+ of 11cm3*

Doorbars: Alloy / Satin Ali / Polished Ali / Anod / Solid Brass / Chrome / Nisheen Seam/Wood/T/Holds: colour  *EXISTING BUT 20 LIVES + WOOD*

Door Clearance:  OK / Low (advise on quote)

Uplift: No /  Yes (if "Yes" - what type?) *CHUNKY LOOP TIE CARPETS ON OLD FURNEO RUBBER.*

Furniture: No/ Yes (if YES, please specify the following) - 1 man / 2 men (Fitter to get paid) £ 20 total/per room

Parking Cost: Free / £ 2.60 per hour

Parking Restrictions: (type) / £ 1 to advise

Congestion Zone:  No / Yes

Access:  Easy / Hard / 2 men req'd / Good floor?

Runners:  Whipping / Binding (if binding, specify type)

Tape size:  1½" / 2" / 3" / 5"

Style:  Top taping / Side binding

Stairrods: Type \_\_\_\_\_ Nr \_\_\_\_\_ Size \_\_\_\_\_

**Must Read: KEYS FROM SHOP - \*Fit: Mike 16/1\***