

mrcarpet
 Job No: P27480
 Name: TRAINER
 Address: 65 MARFORD GATE
 SWIS INU
 Tel:
 Sheet: of:

Cotswold Ribs
 Colored to confirm

Plan 750 x 500
 front bed 410 x 500
1160 x 500

58m²

Job No: P27486
 Name: TRAYNER
 Address: 6 SHERWOOD GARDENS
 SWISS INN
 Tel: _____
 Sheet: _____ of _____

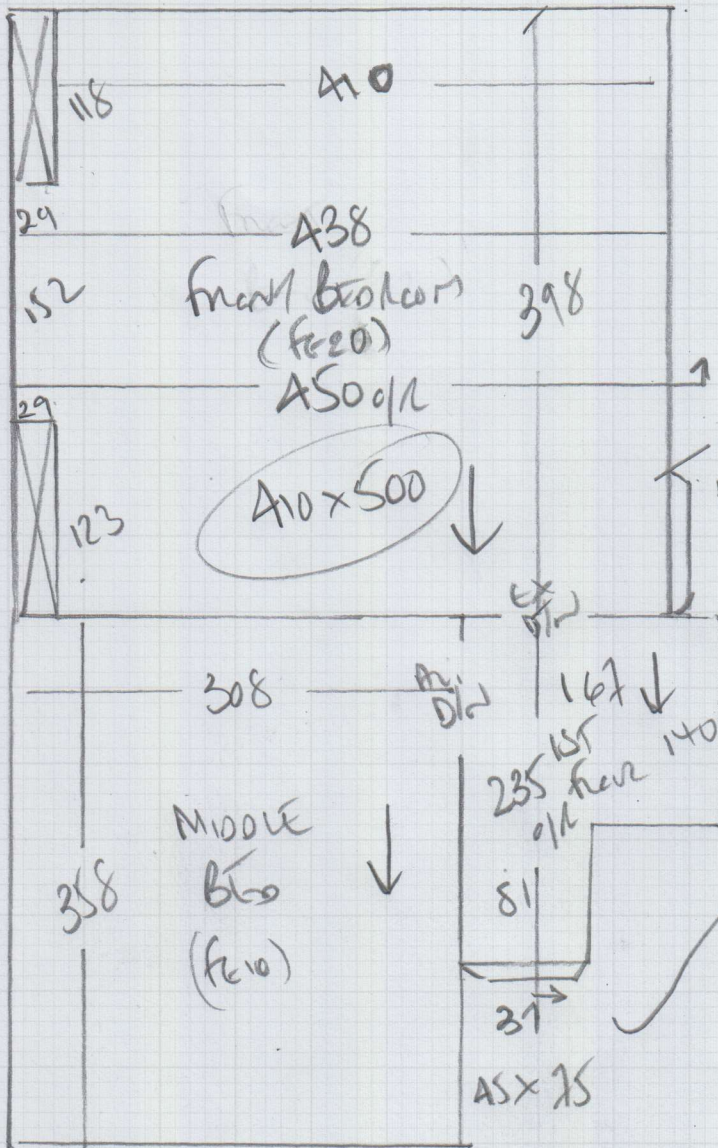

FINISH OVER LIP OF STEP.
 ENSURE
 SHOWER RISER IS
 TILED

FINISH AT WOOD
 NOSING
 1ST FRONT OF STAIRS
 ARE STAINED WOOD
 (NO CARPET)

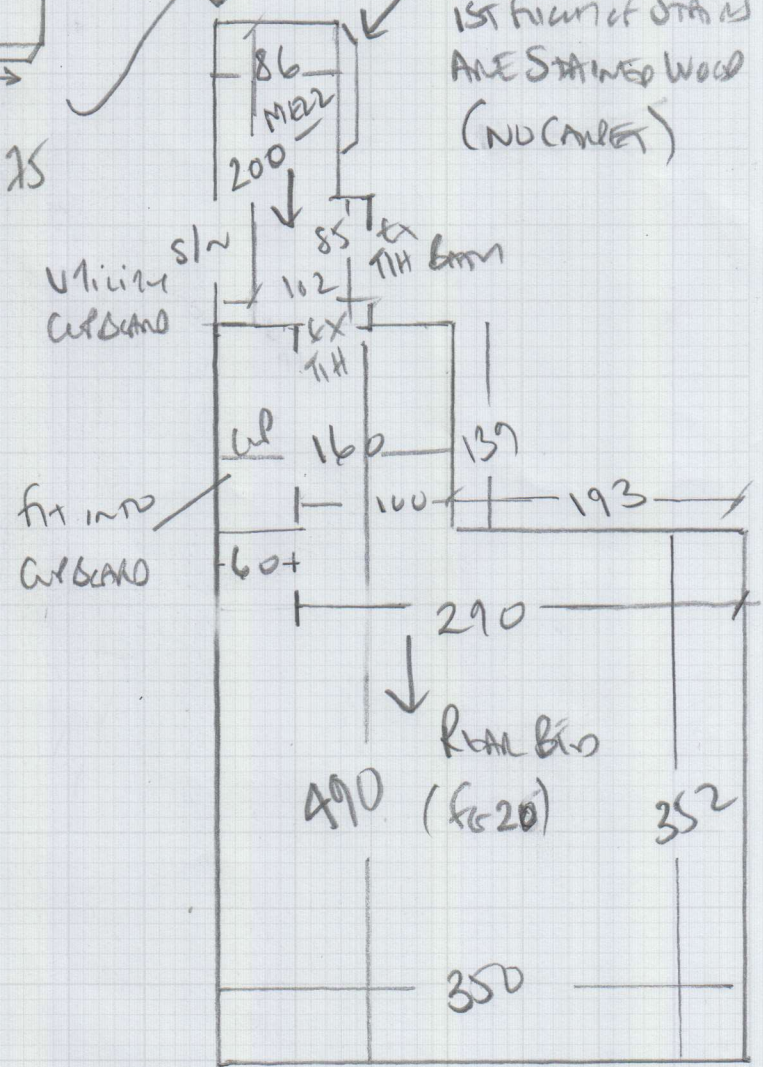

Ms Jenny Traynor, 6 Stratford Grove

Date of Measure: Wed, 18 Jan 17

At: 9-10am

Site Address:
6 Stratford Grove

Customer Address:
6 Stratford Grove

LONDON SW15 1NU

LONDON SW15 1NU

CONTACT: As customer details

Mobile	Home	Office
07881-828484		N/P

Email:
jennytraynor_home@yahoo.co.uk

Areas to be done and Description of Measure

3 Bedrooms, 2 Landings & Short Flight of Stairs for carpet to select - Samples sent of Boston & Cotswold Rib

Instructions and Estimators comments

Quote 42oz Felt + Options. Standard Bars + Options. SPLIT PHASE AS ONE BED LATER ON - CHECK

SM would prefer All at same time!

1) Boston Carpet for Stairs
2) Cotswold Rib - Estimate MS 21.1.17 with back

Must Read!

Customer will be home

Office Ref: P27480

Ms Jenny Traynor, 6 Stratford Grove

Date of Measure Wed, 18 Jan 17

At 9-10am

Floor: Wood / Concrete / other _____
 S/edge: Wood/Concrete/No pin/existing (if existing, allow 10 sticks to supplement where necessary)
 Sticking Req'd: Yes/ No Type: Fastset/Other
 Underlay: Re-use Existing / New required
 Type: 42oz Felt / Fomalux / PU Foam / Luxury PU Foam / LowTog / Durafit
 Doorbars: Alloy / Satin Ali / Polished Ali / Anod / Solid Brass / Chrome / Nisheen Seam/Wood/T/Holds: colour _____
 Door Clearance: OK / Low (advise on quote)
 Uplift: No / Yes (if "Yes" - what type?) Wool Laid on old floor + Stages
 Furniture: No/ Yes (if YES, please specify the following) - 1 man / 2 men (Fitter to get paid) £ 25 total/per room
 Parking Cost: Free / £ 310 per hour
 Parking Restrictions: (type) / £ RED MARK 1
 Congestion Zone: No / Yes
 Access: Easy / Hard / 2 men req'd / 157 floor?
 Runners: Whipping / Binding (if binding, specify type)
 Tape size: 1½" / 2" / 3" / 5"
 Style: Top taping / Side binding
 Stairrods: Type _____ Nr _____ Size _____

Must Read: Customer will be home