

Job No: P27484  
 Name: ROSCO  
 Address: 945 GALLATI LANE  
 SWITZER  
 Tel: \_\_\_\_\_  
 Sheet: \_\_\_\_\_ of: \_\_\_\_\_

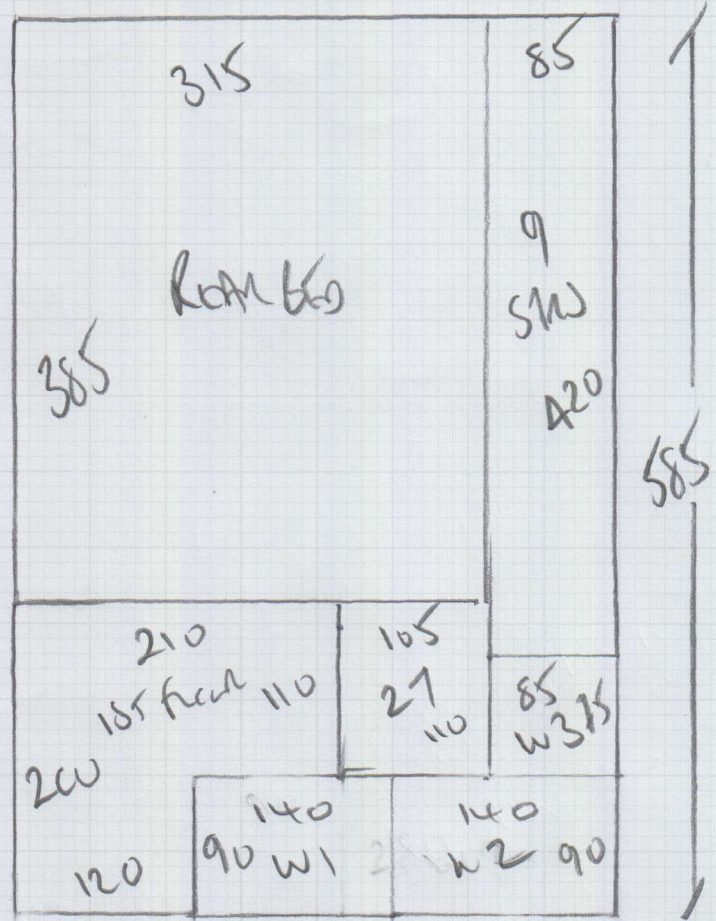

MENSEN  
 Color 155

- Row 1 585 x 400
- Row 2 325 x 400
- Bed 1 315 x 400

---

- 1305 x 400

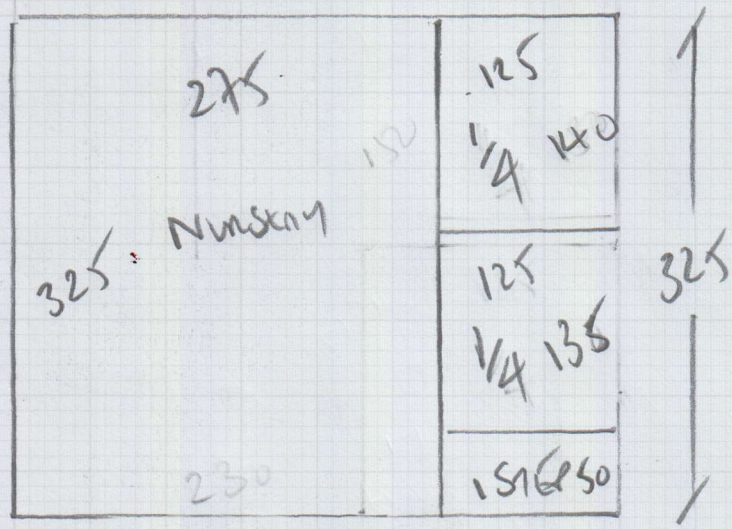

5220m<sup>2</sup>

OPPOSITE  
FRILLIGHT ROAD  
HOUSE TUCKER AHEAD  
NEXT TO GEMANY HOUSE

Job No: P27484  
Name: RUSCO  
Address: 945 GALLATI LANE  
SWITZER

Tel: \_\_\_\_\_  
Sheet: \_\_\_\_\_ of: \_\_\_\_\_

BASE FRAMES  
NO VENT

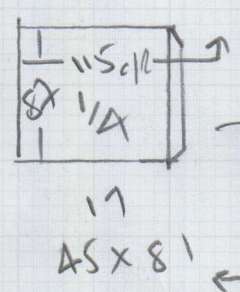
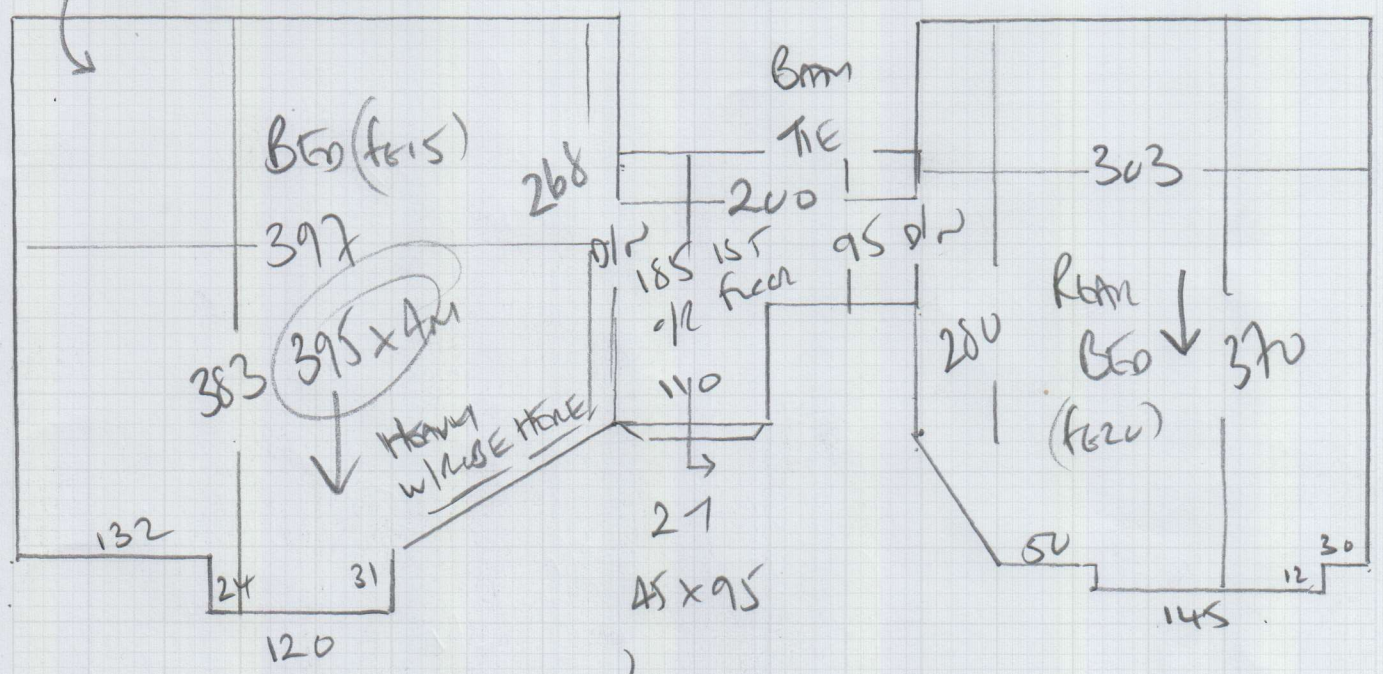

To HANNAH

- 91
- 45 x 73
- w3 61 x 72
- w2 73 x 105
- w1 63 x 90

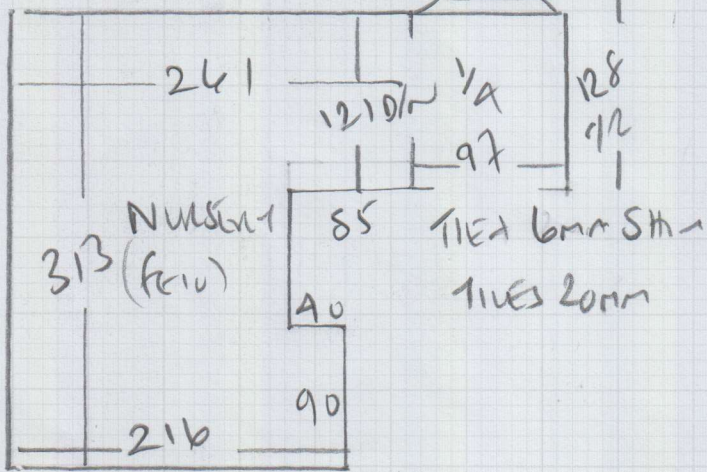

P27484

1st call of 5

Notes for Measure

Estimator: Colin

Mr & Mrs George Rosco, 945 Garrat Lane

Date of Measure: Thu, 19 Jan 17

At: 9 - 10am

Site Address:  
945 Garrat Lane

Customer Address:  
945 Garrat Lane

LONDON SW17 0LR

LONDON SW17 0LR

CONTACT: As customer details

Mobile	Home	Office
07751-654677		

Email:  
emp.delsa@gmail.com ✓

Areas to be done and Description of Measure

Strs/Lands & 3 beds for Mersey 'Clearance', col. 155 @ £42m<sup>2</sup> > £20m<sup>2</sup> (4m wide). CHECK MAIN BED & QUOTE FOR H/B OR PLY IF REQ?

*HANDBAND - SEPARATE QUOTE FOR MAIN BED ONLY*

Instructions and Estimators comments

Full width on str. RES STOCK WHEN QUANTITY KNOWN. Quote 42oz Felt + Options for PU, Lux PU & FOMALX

*PR 3755  
1305 x 4m Resub*

Must Read!

CUST'S DAD WILL MEET YOU TO LET YOU IN

Office Ref: P27484

Mr &amp; Mrs George Rosco, 945 Garrat Lane

Date of Measure Thu, 19 Jan 17

At 9 - 10am

Floor:  Wood / Concrete / other \_\_\_\_\_

S/edge:  Wood/Concrete/No pin/existing (if existing, allow 20 sticks to supplement where necessary)

Sticking Req'd: Yes/ No Type: Fastset/Other

Underlay: Re-use Existing /  New required

Type:  42oz Felt / *+ options* Fomalux / PU Foam / Luxury PU Foam / LowTog / Durafit

Doorbars: Alloy / Satin Ali / Polished Ali / Anod / Solid Brass / Chrome / Nisheen  
 Seam/Wood/T/Holds: colour  *+ overcoat for sub door*

Door Clearance:  OK /  Low (advise on quote)

Uplift: No /  Yes (if "Yes" - what type?) Excise 1 Non *Chamber + stroke*

Furniture: No/ Yes (if YES, please specify the following) - 1 man / 2 men (Fitter to get paid) £ 20 total/per room

Parking Cost: Free / £ 2.20 per hour

Parking Restrictions: (type) / £ 1.10 NEARBY - *VISITORS PERMIT CAN BE ARRANGED WITH CUSTOMER*

Congestion Zone:  No / Yes

Access:  Easy / Hard / 2 men req'd / 1st floor?

Runners: ~~Whipping~~ / Binding (if binding, specify type)

Tape size: ~~1 1/2"~~ / 2" / 3" / 5"

Style: ~~Top taping~~ / Side binding

Stairrods: Type \_\_\_\_\_ Nr \_\_\_\_\_ Size \_\_\_\_\_

**Must Read: CUST'S DAD WILL MEET YOU TO LET YOU IN**