

mrcarpet

Job No: P27493

Name: SEAGOR

Address: 70 EXETER HOUSE
RUTHERHAM
SWIS 31Q

Tel: _____

Sheet: _____ of: _____

SCAPE MUST BE
COLL IN STREET

RAW 800 x 400
 REMAINING 590 x 400
 REMAINING 490 x 400
 BED 1 495 x 400
 BED 2 325 x 400
2700 x 400

108m²

IF CORNER

25m RAW x

325m CUT

28 2825 x 400

113m² ARE AT RAW PRICE

125 x 4m REMNANT?

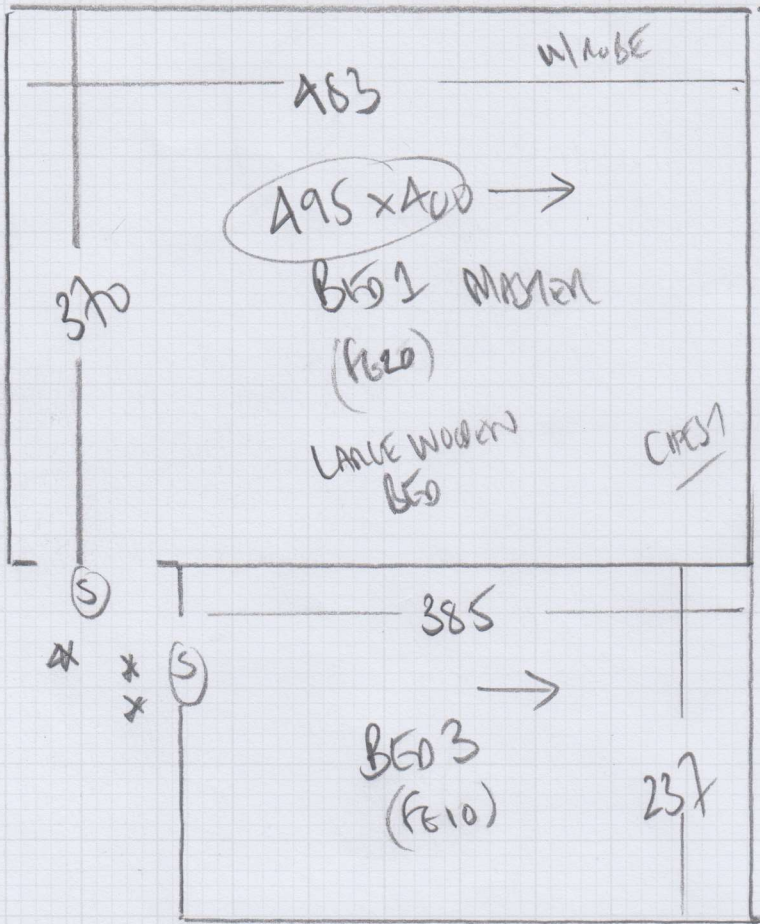

Job No: P27493
 Name: SLACER
 Address: 70 EXETER HOUSE
 PUTNEY HEATH
 Tel: SW15 3TQ.
 Sheet: of:

P27493

2nd call of 3

Notes for Measure

Estimator: Colin

Mr Mike Seager, 70 Exeter House

Date of Measure: Wed, 25 Jan 17

At: 10 - 11am

Site Address:

70 Exeter House
Putney Heath

LONDON

SW15 3TQ

Customer Address:

70 Exeter House
Putney Heath

LONDON

SW15 3TQ

CONTACT: As customer details

Mobile	Home	Office
07799-467321	N/P	N/P

Email: michael.seager@hotmail.co.uk

Areas to be done and Description of Measure

2 Reception Rooms, Hall & 3 Bedrooms Q1) Sloane Twist 42oz - SLO4231 Q2) Sloane Twist Super 50oz - SLO5031 (Samples sent)

Instructions and Estimators comments

Quote 42oz Felt + Opts for PU, LUX PU & Fomalux. CHECK FLOORBOARDS & ADVISE IF H/BOARD RECOMMENDED?

SEPARATE QUOTE FOR 3MM HANDSAND.

Must Read!

Cust. has also been to JLP

Office Ref: P27493

Mr Mike Seager, 70 Exeter House

Date of Measure Wed, 25 Jan 17

At 10 - 11am

Floor: Wood / Concrete / other _____

S/edge: Wood/Concrete/No pin/existing (if existing, allow ___ sticks to supplement where necessary) All new

Sticking Req'd: Yes/ No Type: Fastset/Other

Underlay: Re-use Existing / New required

Type: 42oz Felt / Fomalux / PU Foam / Luxury PU Foam / LowTog / Durafit

Doorbars: Alloy / Satin Ali / Polished Ali / Anod / Solid Brass / Chrome / Nisheen
Seam/Wood/T/Holds: colour SEAM ALL CARBETS TO CARBETS DOWNS

Door Clearance: OK / Low (advise on quote)

Uplift: No / Yes (if "Yes" - what type?) HALLWAY + BEOS 2 + BEOS 3

Furniture: No/ Yes (if YES, please specify the following) - 1 man / 2 men (Fitter to get paid) £ _____ total/per room

Parking Cost: Free / £ _____ per hour

Parking Restrictions: (type) / £ VISITOR PARKING AT REAR - SEE PENTON CASINO AT ENTRANCE TO EXETER HOUSE

Congestion Zone: No / Yes

Access: Easy / Hard / 2 men req'd ISLAND floor?

Runners: ~~Whipping~~ / Binding (if binding, specify type)

Tape size: ~~1 1/2"~~ / 2" / 3" / 5"

Style: ~~Top~~ taping / Side binding

Stairrods: Type _____ Nr _____ Size _____

Must Read: Cust. has also been to JLP

Office Ref: P27493