

Job No: P27501  
 Name: CREALCE  
 Address: 2 CHESTER ROAD  
 SW6 2AH  
 Tel: \_\_\_\_\_  
 Sheet: \_\_\_\_\_ of \_\_\_\_\_

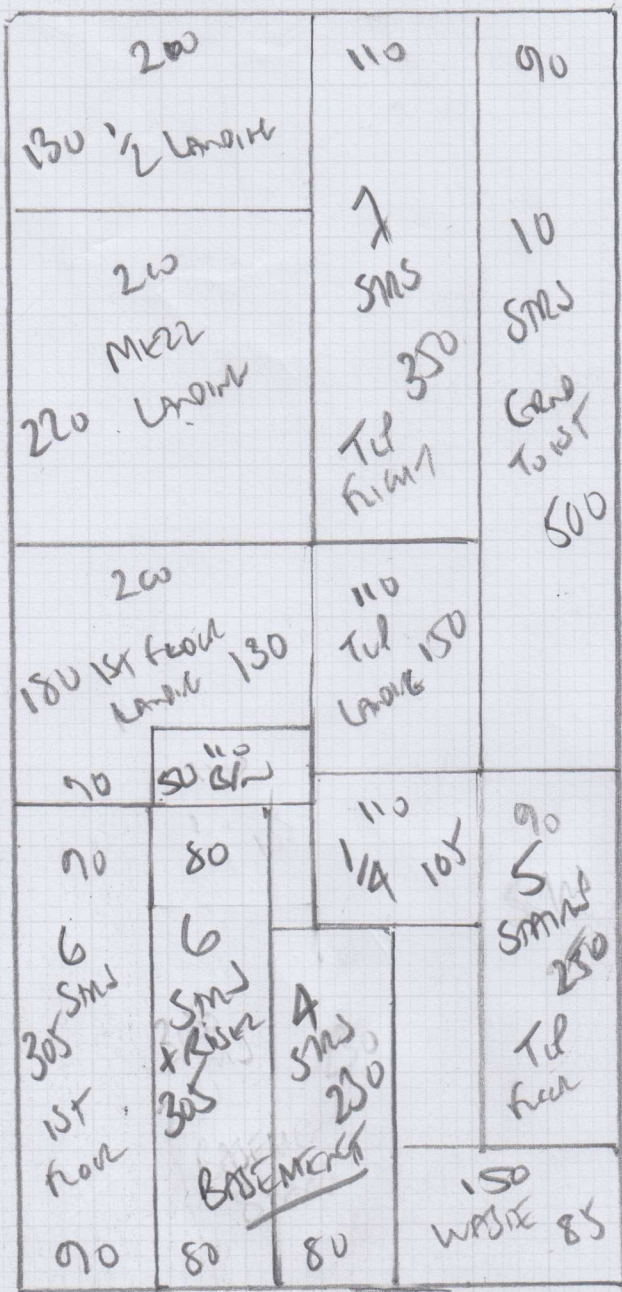

STAIRS + LANDINGS  
 Tul from to BASEMENT  
 FREEDOM TRUST Col to Street  
 PLAN 835 x 400  
 33.40m<sup>2</sup>

A x RUCS  
 FREEDOM TRUST  
 Col to Street  
 275 x 500

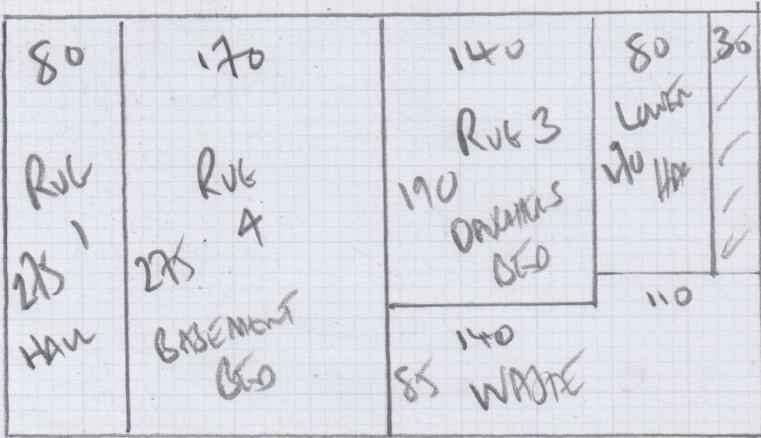

275  
 13.75m<sup>2</sup>

Job No: P27501  
 Name: GEORGE  
 Address: 2 CRESTWOOD ROAD  
 SW6 2AH  
 Tel: \_\_\_\_\_  
 Sheet: \_\_\_\_\_ of: \_\_\_\_\_

Top floor to 1st floor

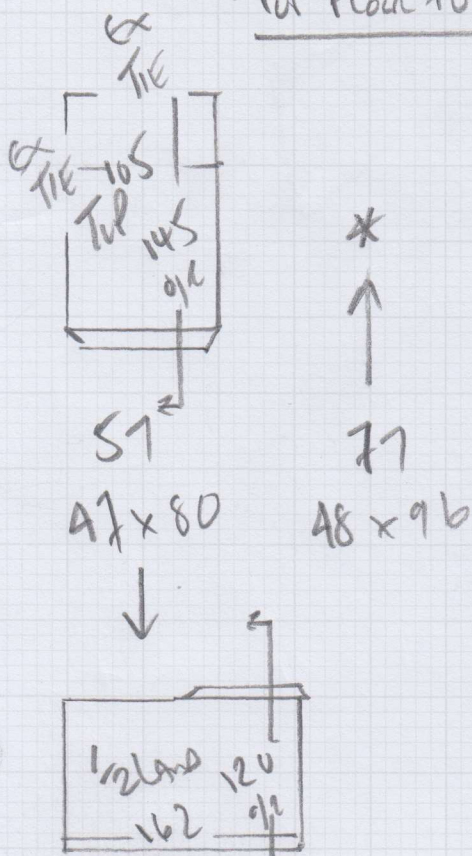

1st floor to Ground floor

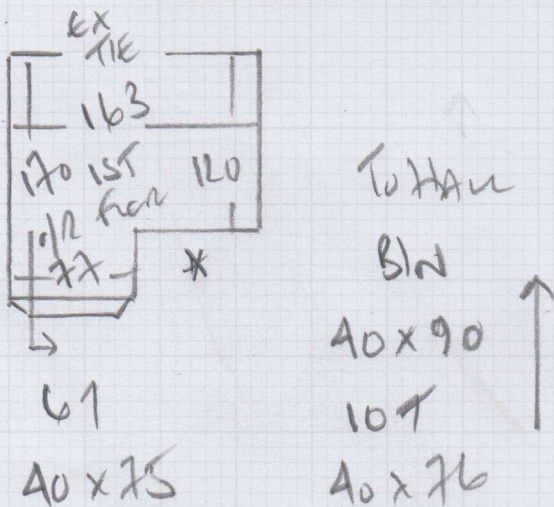

BASEMENT STAIRS

WOOD NOSING

RISER 19 x 65 (stick)  
 107 46 x 67

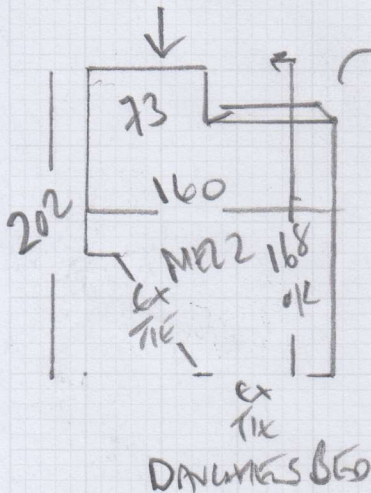
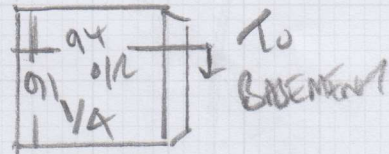

Runs	Runs x A
1 HALLWAY	275 x 80cm WIDE
2 LOWER HALL	170 x 80cm WIDE
3 DANCING BED	190 x 140 WIDE
4 BASEMENT BED	275 x 170 WIDE

P27501

1st call of 1

# Notes for Measure

Estimator: Colin

Mrs Georgiana George, 2 Cresford Road

Date of Measure: Mon, 30 Jan 17

At: 4 - 5pm

Site Address:

2 Cresford Road

Customer Address:

2 Cresford Road

LONDON

SW6 2AH

LONDON

SW6 2AH

CONTACT: As customer details

Mobile	Home	Office
07768-336557		

Email: <sup>123</sup>  
georgiagg@gmail.com

*georgiagg123@gmail.com*

### Areas to be done and Description of Measure

Stairs & Lands. Grnd - Basement and Ground - 2nd Floor for Freedom Twist, col.tbc @ £35.90m<sup>2</sup> - 10%. Quote Heavy Duty Rubber

*1. Landing + Rub*

### Instructions and Estimators comments

Allow runner for hall & rug for Daughter's bed with whipped edges. AGREE SIZES WITH CUST ON SITE

*✓ NOT THERE !!*

*4 lines - don't separate  
Basement bed rug 2ft x 170 wide*

**Must Read!**

**Quoted £2K based on 33.20m<sup>2</sup>**

**Office Ref: P27501**

Mrs Georgiana George, 2 Cresford Road

Date of Measure Mon, 30 Jan 17

At 4 - 5pm

**Floor:**  Wood / Concrete / other \_\_\_\_\_

**S/edge:**  Wood/Concrete/No pin/existing (if existing, allow \_\_\_ sticks to supplement where necessary)

**Sticking Req'd:** Yes/ No Type: Fastset/Other

**Underlay:** Re-use Existing /  New required

**Type:** 42oz Felt / Fomalux / PU Foam / Luxury PU Foam /  LowTog / Durafit

**Doorbars:** Alloy / Satin Ali / Polished Ali / Anod / Solid Brass / Chrome / Nisheen  
Seam/Wood/T/Holds: colour \_\_\_\_\_ *USE EXISTING BARS  
POLISHED ALI*

**Door Clearance:**  OK / Low (advise on quote)

**Uplift:** No /  Yes (if "Yes" - what type?) *SLC Leaf line on 44x100 + Stead  
PUFOAM*

**Furniture:**  No/Yes (if YES, please specify the following) - 1 man / 2 men (Fitter to get paid) £ \_\_\_\_\_ total/per room

**Parking Cost:** Free / £ *280* per hour

**Parking Restrictions:** (type) / £ *1 to advise*

**Congestion Zone:**  No / Yes

**Access:**  Easy / Hard / 2 men req'd / \_\_\_\_\_ floor?

**Runners:** *Runs*  
 Whipping / Binding (if binding, specify type)

**Tape size:** ~~1 1/2"~~ / 2" / 3" / 5"

**Style:** ~~Top~~ taping / Side binding

**Stairrods:** Type \_\_\_\_\_ Nr \_\_\_\_\_ Size \_\_\_\_\_

*Completely wrong  
on most notes!!  
100% wool leaf  
GOODMAN HINT?  
UNDERLAY HAS BEEN  
GUT STUMP ON RUNNERS  
NOT HELPING!  
GRIPPER PINS POKING THROUGH  
CARPET IN SOME AREAS!!*

**Must Read: Quoted £2K based on 33.20m<sup>2</sup>**

Office Ref: P27501