

Job No: P27509  
 Name: Kink  
 Address: 11 WILSON AVENUE  
 SWIS 6PA  
 Tel: \_\_\_\_\_  
 Sheet: \_\_\_\_\_ of: \_\_\_\_\_

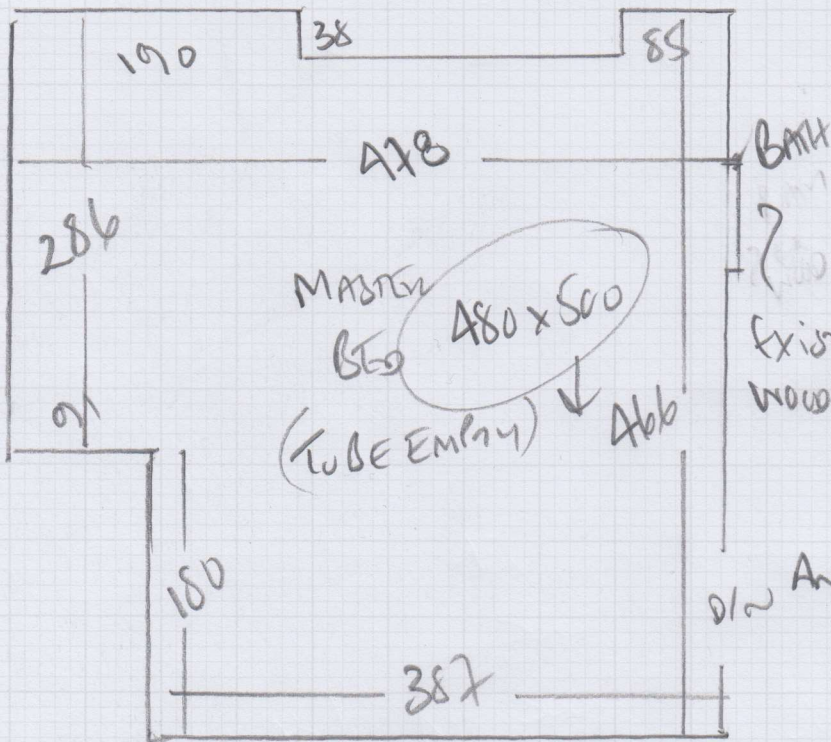

ULTRA TIGHT LINE  
 ON V/L + ST/CE

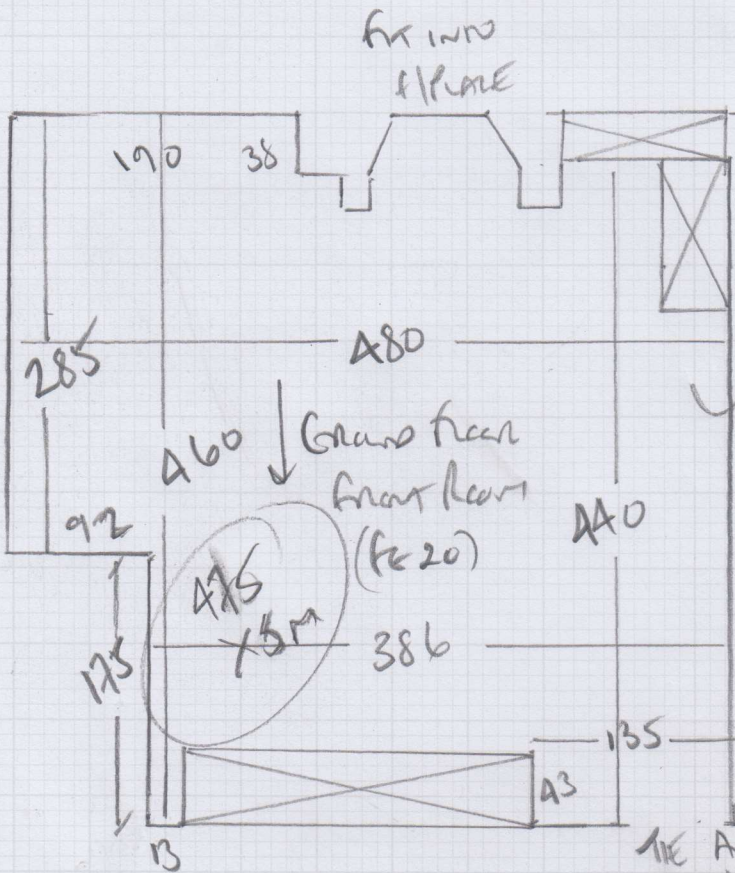

ULTRA R10 ON 40 FEET  
 MRC FITTED YEARS AGO?

11E ANOD  
 + 12mm STRIP  
 2mm WOOD  
 IN WALL

P27509

2nd call of 2

Notes for Measure

Estimator: Colin

Mr Simon King, 11 Luttrell Avenue

Date of Measure: Wed, 1 Feb 17

At: 11:15am

Site Address:

11 Luttrell Avenue  
Putney

LONDON SW15 6PA

Customer Address:

11 Luttrell Avenue  
Putney  
LONDON

SW15 6PA

CONTACT: As customer details

Mobile	Home	Office
07771-655100		N/P

Email:  
simon@simon-king.com

Areas to be done and Description of Measure

1 Bedroom & 1 Living Room for carpet to select (different in each area - Bed to match with Another Bed's existing carpet)

Instructions and Estimators comments

Quote 42oz Felt + options. Appropriate bars + options. Advise on furniture.

~ SIMON ADVISED  
MATTRESS TO BE EMPTY!  
AT TIME OF INSTALLATION

Must Read!

Customer will be home

Office Ref: P27509

Mr/Simon King, 11 Luttrell Avenue

Date of Measure Wed, 1 Feb 17

At 11:15am

Floor:  Wood / Concrete / other \_\_\_\_\_  
 S/edge:  Wood / Concrete / No pin / existing (if existing, allow \_\_\_ sticks to supplement where necessary)  
 Sticking Req'd: Yes /  No Type: Fastset / Other  
 Underlay: Re-use Existing /  New required  
 Type: 42oz Felt / Fomalux / PU Foam /  Luxury PU Foam / LowTog / Durafit  
 Doorbars: Alloy / Satin Ali / Polished Ali /  Anod / Solid Brass / Chrome / Nisheen  
 Seam/Wood/T/Holds: colour \_\_\_\_\_  
 Door Clearance:  OK / Low (advise on quote)  
 Uplift: No /  Yes (if "Yes" - what type?) \_\_\_\_\_  
 Furniture: No  Yes (if YES, please specify the following) - 1 man / 2 men (Fitter to get paid) £ \_\_\_\_\_ total/per room *Tube entry measures*  
 Parking Cost: Free / £ 2.60 per hour  
 Parking Restrictions: (type) / £ 1.20 cash rate  
 Congestion Zone:  No / Yes  
 Access:  Easy / Hard /  2 men req'd / Ground + 1st floor?  
 Runners: Whipping / Binding (if binding, specify type)  
 Tape size: 1 1/2" / 2" / 3" / 5"  
 Style: Top taping / Side binding  
 Stairrods: Type \_\_\_\_\_ Nr \_\_\_\_\_ Size \_\_\_\_\_

**Must Read: Customer will be home**