

mrcarpet  
 Job No: P27517  
 Name: CLARKE  
 Address: 62 KENTHAM ROAD  
 SWIS 1BG  
 Tel: \_\_\_\_\_  
 Sheet: \_\_\_\_\_ of: \_\_\_\_\_

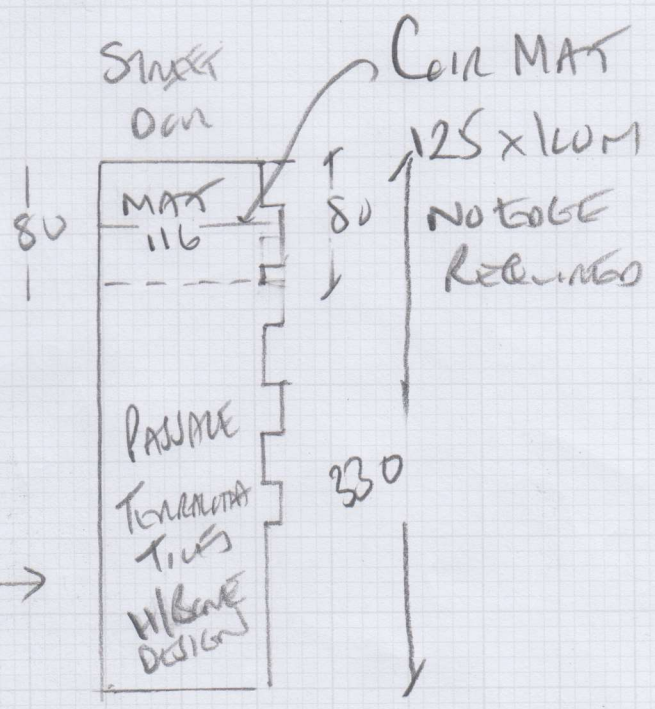
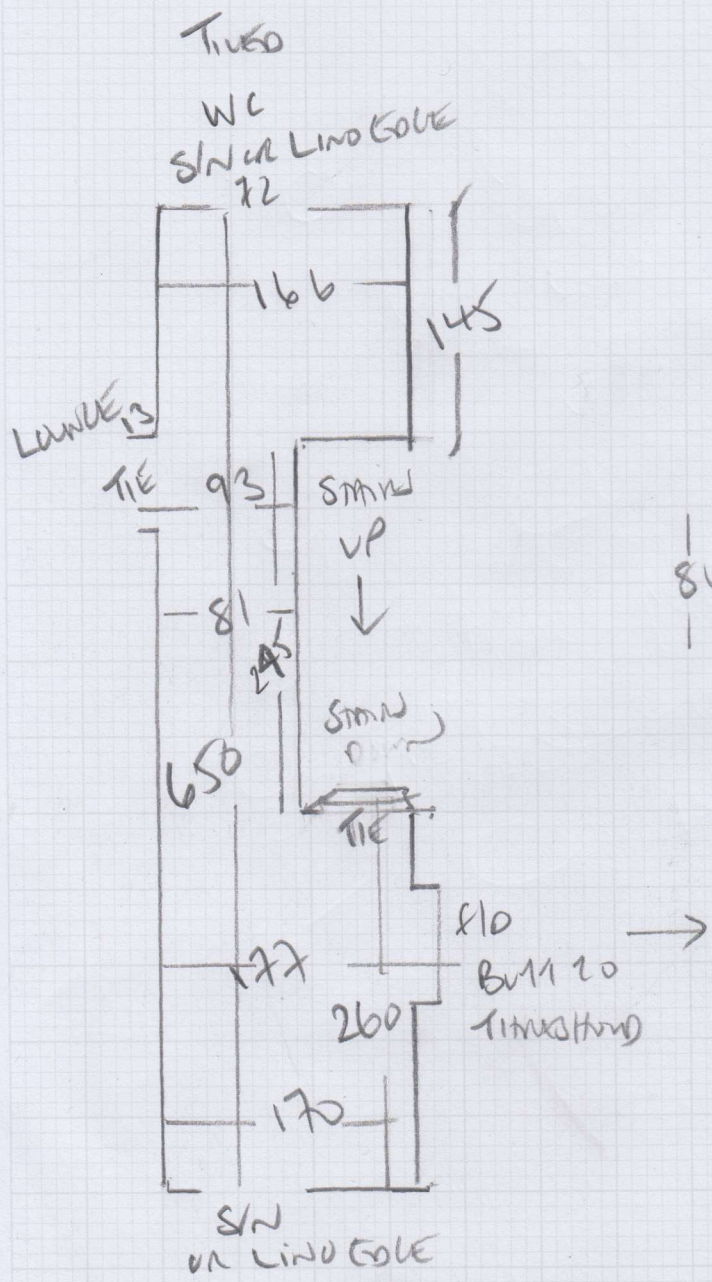

MODULO  
 TRANSFORM  
 COLORE TO CONFIRM  
 3 BOXES 362 m<sup>2</sup>  
 = 1086 m<sup>2</sup>

UPHOLSTERY CARPET AND RUBBER + SKOLE  
 WOOD FLOORBOARDS - SOME HANDS AND DOWN  
 POLISHED ALI CARNS REQUIRED

P27517

1st call of 4

Notes for Measure

Estimator: Colin

Mr & Mrs Clarke, 62 Erpingham Road

Date of Measure: Thu, 9 Feb 17

At: 9am - permits at 9:30

Site Address:

62 Erpingham Road

Customer Address:

62 Erpingham Road

LONDON

SW15 1BG

LONDON

SW15 1BG

CONTACT: As customer details

Mobile

Home

Office

07836-256657

Email:

gailclarke@hotmail.com

Areas to be done and Description of Measure

Hallway for Moduleo Transform - Col. To Select (cust has been in & will order samples direct)

Transform  
24235 CLASSIC OAK  
28950 FAZINO MAIZE

Instructions and Estimators comments

CHECK SUB-FLOOR. CONFIRM PLANK DIRECTION. See if a barrier matt is required?

6mm (m) *Down* ↓  
UNCOM OF HALL

TO Lobby  
125x1m Gair

NO BAR!

SEPARATE

Must Read!

Gail will be home

Office Ref: P27517

Mr & Mrs Clarke, 62 Erpingham Road

Date of Measure Thu, 9 Feb 17

At 9am - permits at 9:30

Floor: Wood / Concrete / other \_\_\_\_\_

S/edge: ~~Wood~~/Concrete/No pin/existing (if existing, allow \_\_\_ sticks to supplement where necessary)

Sticking Req'd: Yes/No Type: Fastset/Other LV1 Quote

Underlay: ~~Re-use Existing~~ / New required

Type: ~~42oz Felt~~ / Fomalux / PU Foam / Luxury PU Foam / LowTog / Durafit

Doorbars: Alloy / Satin Ali / Polished Ali / Anod / Solid Brass / Chrome / Nisheen Seam/Wood/T/Holds: colour \_\_\_\_\_

Door Clearance: OK / Low (advise on quote)

Uplift: No / Yes (if "Yes" - what type?) LV1 on U/LAM

Furniture: No / Yes (if YES, please specify the following) - 1 man / 2 men (Fitter to get paid) £ \_\_\_\_\_ total/per room

Parking Cost: Free / £ 2600 per hour

Parking Restrictions: (type) / £ Pro advise

Congestion Zone: No / Yes

Access: Easy / Hard / 2 men req'd / Ground floor?

Runners: ~~Whipping~~ / Binding (if binding, specify type)

Tape size: ~~1 1/2"~~ / 2" / 3" / 5"

Style: ~~Top taping~~ / Side binding

Stairrods: Type \_\_\_\_\_ Nr \_\_\_\_\_ Size \_\_\_\_\_

Must Read: Gail will be home

Office Ref: P27517