

Job No: P27527  
 Name: RICHARDS  
 Address: 43 Asthorne Road  
 SWIS 1LS  
 Tel: \_\_\_\_\_  
 Sheet: \_\_\_\_\_ of: \_\_\_\_\_

Roskran RB  
 Coral RB610

905

Plan 905 x 500  
 = 45.25 m<sup>2</sup>

1st floor  
 front bed 335 x 400  
 Rear bed 300 x 400  
635 x 400

25.40 m<sup>2</sup>

Job No: P27527  
 Name: RICHARDS  
 Address: 43 ASTOR LANE  
 SWIS ILS  
 Tel: \_\_\_\_\_  
 Sheet: \_\_\_\_\_ of: \_\_\_\_\_

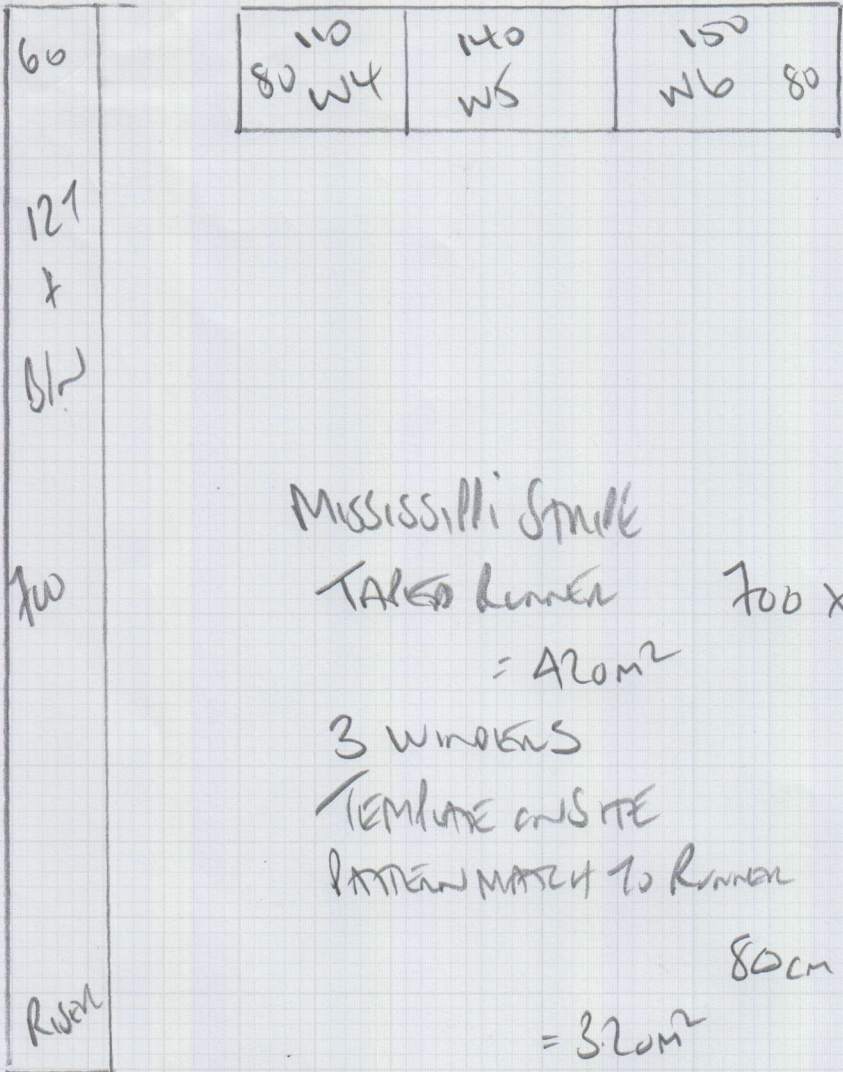

### MISSISSIPPI STRIKE

TAKEN RUNNER 700 x 60cm  
 = 420m<sup>2</sup>

3 WINDOWS

TEMPLATE ON SITE

PATTERN MATCH TO RUNNER

80cm x 400cm

= 320m<sup>2</sup>

+ SLIM MTD TAKE FOR WINDOWS  
 (KASIA CARPETS)

Job No: P27527  
Name: RICHARDS  
Address: 43 ASHLOVE ROAD  
SWIS IL5

Tel: \_\_\_\_\_

Sheet: \_\_\_\_\_ of: \_\_\_\_\_

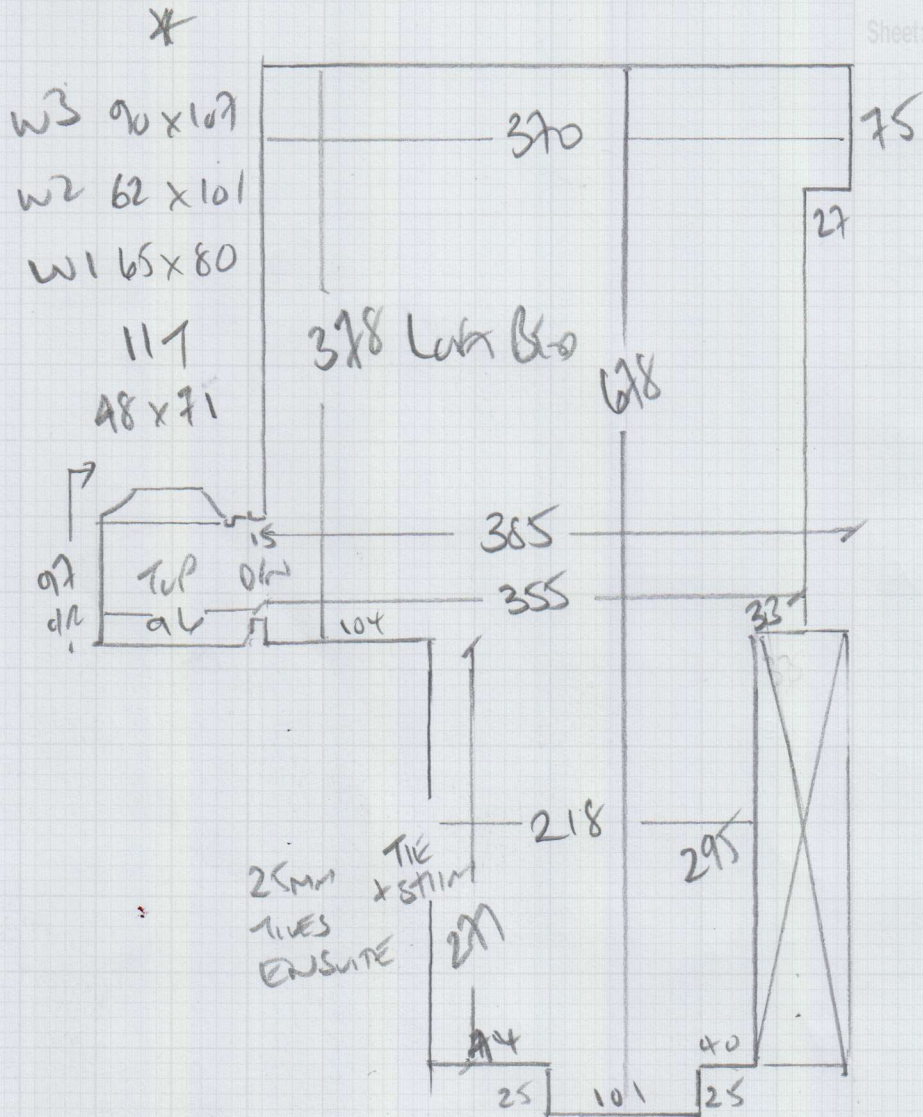

Job No: P27527  
Name: RICHARDS  
Address: 43 ASH LANE ROAD  
SWIS ILS

Tel: \_\_\_\_\_

Sheet: \_\_\_\_\_ of \_\_\_\_\_

Passiduy  
Newer Post  
69cm  
Runner  
1st  
Floor

TO HALL  
Blw 43x86  
127

42x71

W6 62x70

W5 67x100

W4 61x83

RIDER  
16x71

SEPARATE QUOTE  
MISSISSIPPI SMILE  
TALCO RUNNER

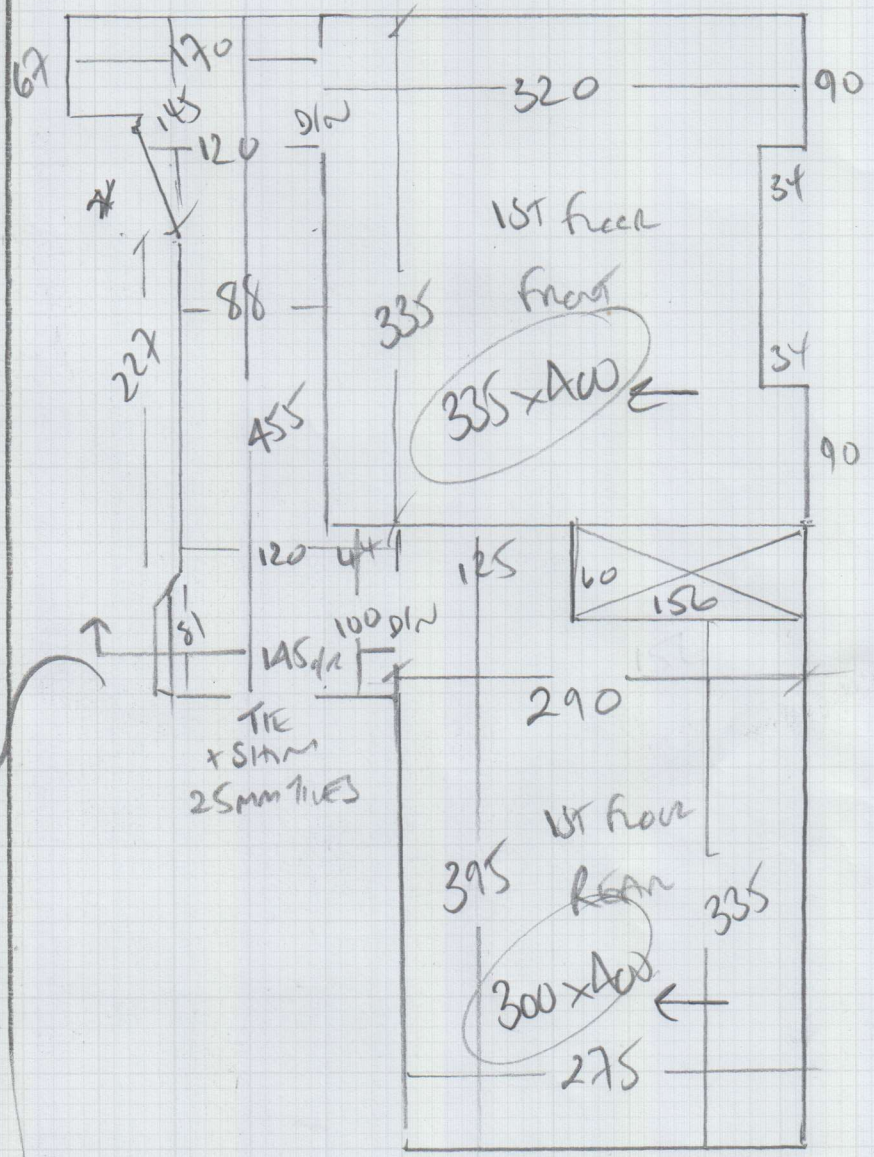

P27527

2nd call of 3

Notes for Measure

Estimator: Colin

Mrs Ros Richards, 43 Ashlone Road

Date of Measure: Tue, 14 Feb 17

At: 11-12 BOS

Site Address:

43 Ashlone Road

Customer Address:

6 Snowbury Road

LONDON

SW15 1LS

LONDON

SW6 2NR

CONTACT:

As customer details

Mobile	Home	Office
07788-420439	N/P	N/P

Email:

rosrichards@hotmail.com

Areas to be done and Description of Measure

3 Beds, Upper S&L for Roskeen Rib - RR-610. SEP QUOTE: 1st Flight runner (1)Mississ' Stripe (2)FIBRE Sisal H'bone - Pewter

*Si-HB-PW  
1st Flight*

Instructions and Estimators comments

Confirm runner width. Quote upper areas on 42oz Felt + options. Standard bars + appropriate options

*SSLM - 60CM MAX NEWER POST IS AT 69CM WIDE*

Must Read!

Builders on site

Office Ref: P27527

Mrs Ros Richards, 43 Ashlone Road

Date of Measure Tue, 14 Feb 17

At 11-12 BOS

Floor: Wood / Concrete / other \_\_\_\_\_

S/edge: Wood/Concrete/No pin/existing (if existing, allow \_\_\_ sticks to supplement where necessary)

Sticking Req'd: Yes/No Type: Fastset/Other

Underlay: Re-use Existing / New required

Type: + drivers  
42oz Felt / Fomalux / PU Foam / Luxury PU Foam / LowTog / Durafit

Doorbars: + others  
Alloy / Satin Ali / Polished Ali / Anod / Solid Brass / Chrome / Nisheen  
Seam/Wood/T/Holds: colour \_\_\_\_\_

Door Clearance: OK / Low (advise on quote)

Uplift: No / Yes (if "Yes" - what type?) \_\_\_\_\_

Furniture: No/Yes (if YES, please specify the following) - 1 man / 2 men (Fitter to get paid) £ \_\_\_\_\_ total/per room

Parking Cost: Free / £ 2.60 per hour

Parking Restrictions: (type) / £ + outside - FREE IN PENTHOUSE OR DANEMERE AFTER 1030AM

Congestion Zone: No / Yes

Access: Easy / Hard / 2 men req'd / 1st + 2nd floor?

Runners: Whipping / Binding (if binding, specify type)

Tape size: 1½" / 2" / 3" / 5"

Style: Top taping / Side binding

Stairrods: Type X \_\_\_\_\_ Nr \_\_\_\_\_ Size \_\_\_\_\_

**Must Read: Builders on site**