

110 135 Tup	110 135 1/4	90 4 STW	90 4 STW 200
110 65 W12	110 65 W14		
110 90 W2	110 W390	90 W190	90 W190

290

mrcarpet

Job No: P27532

Name: CANE

Address: 26 BLAENEWELL RD  
SW130BJ

Tel:

Sheet: of:

CARTONNATE SUPREME  
OR CARTONNATE RETAR  
CONCRETE

$$2 \text{ PLAN } 290 \times 400 = 11.60 \text{ m}^2$$

Job No: P27532  
 Name: CAME  
 Address: 26 BELLEVUE ROAD  
 SW13 0BJ  
 Tel: \_\_\_\_\_  
 Sheet: \_\_\_\_\_ of: \_\_\_\_\_

Tuf floor down to 1st floor

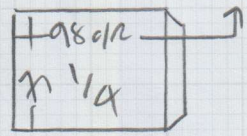
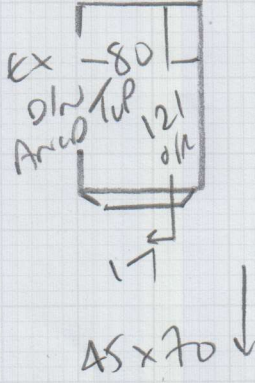

- \*  
To 1st floor
- Since 45 x 80
  - 71
  - 45 x 68
  - w4 52 x 68
  - w3 80 x 100
  - w2 60 x 93
  - w1 58 x 75



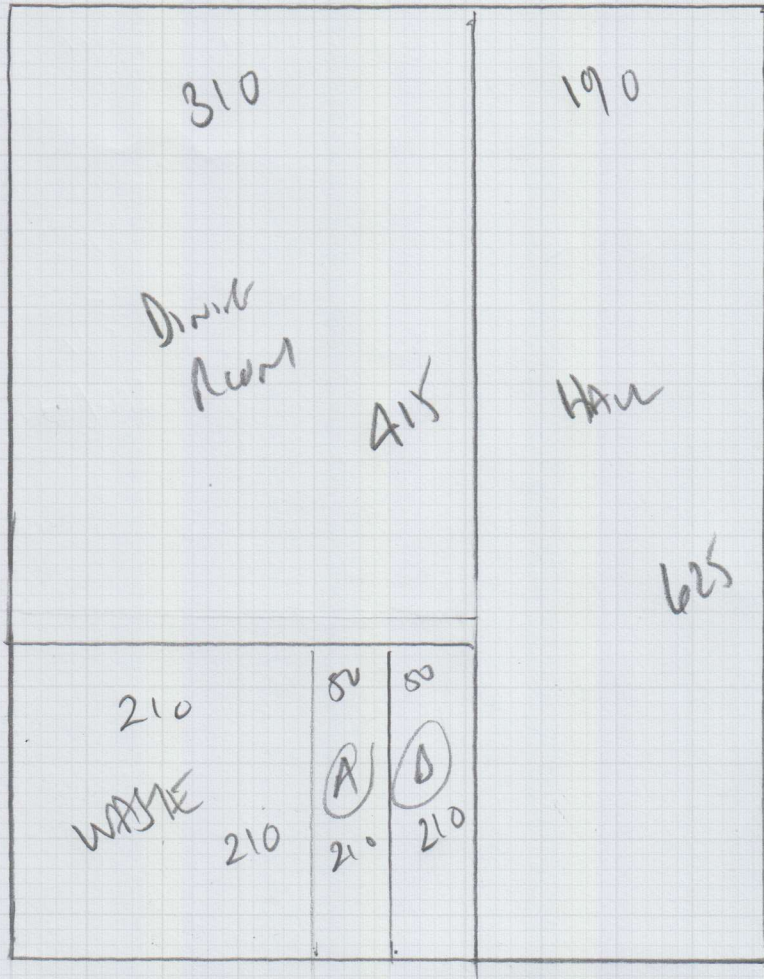

Job No: P 27532  
Name: CAVE  
Address: 26 BENEVE ROAD  
SW13 0BJ  
Tel:  
Sheet: of:

HALL + DINING ROOM

Bouquet Trust  
Colour Boxes

625 x 500

(31.25m<sup>2</sup>)

+ CAR MAT  
Brown 006  
1.15 x 100m

Job No: P12532  
Name: CARÉ  
Address: 26 Boulevard  
SW1306J

Tel: \_\_\_\_\_  
Sheet: \_\_\_\_\_ of: \_\_\_\_\_

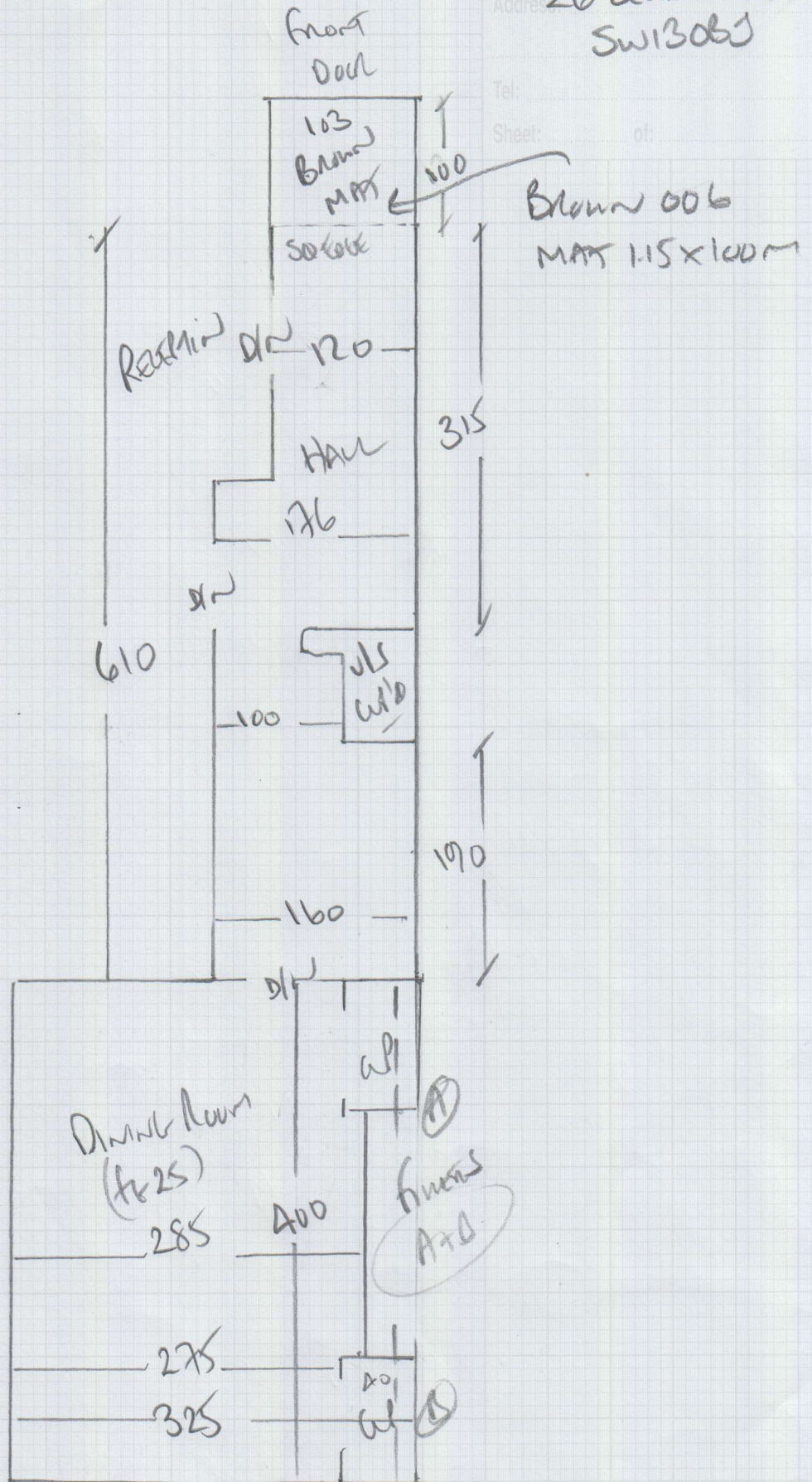

Job No: P27532  
 Name: CAWE  
 Address: 26 BENEVE ROAD  
 SW13 0BJ  
 Tel: \_\_\_\_\_  
 Sheet: \_\_\_\_\_ of: \_\_\_\_\_

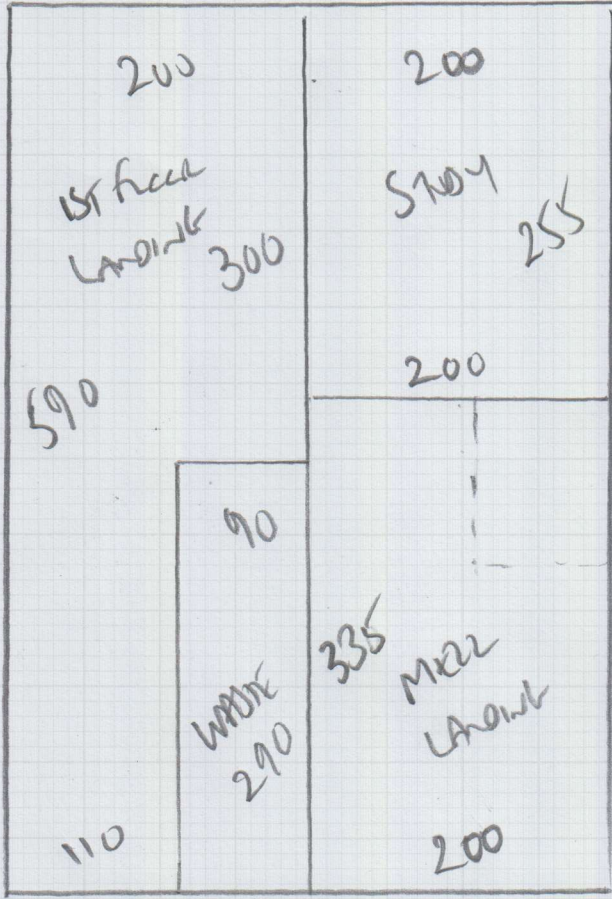

590

1st floor Landing  
 STAIR + 2nd floor Landing  
 CARPET SUPREME  
 Coral PEARL  
 or CARPET REGAL  
 590 x 400  
 23.60m<sup>2</sup>

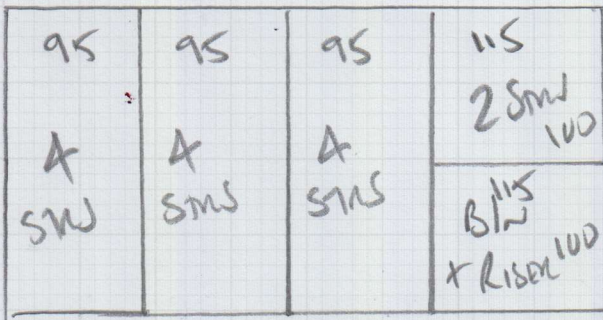

200

1st floor of STAIR  
 Ashdown STRIPE  
 Coral CINNAMON  
 200 x 400  
 8m<sup>2</sup>

Job No: P27532  
 Name: CAVE  
 Address: 26 BENEVE (LAD)  
 SW13 0BJ  
 Tel: \_\_\_\_\_  
 Sheet: \_\_\_\_\_ of \_\_\_\_\_

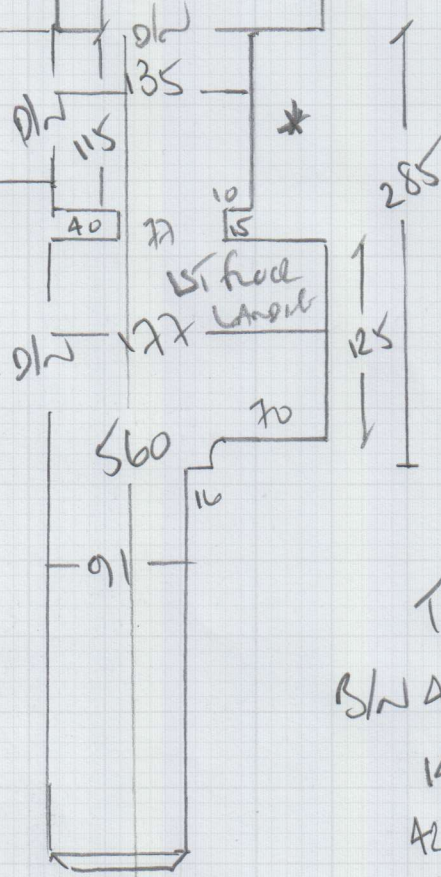
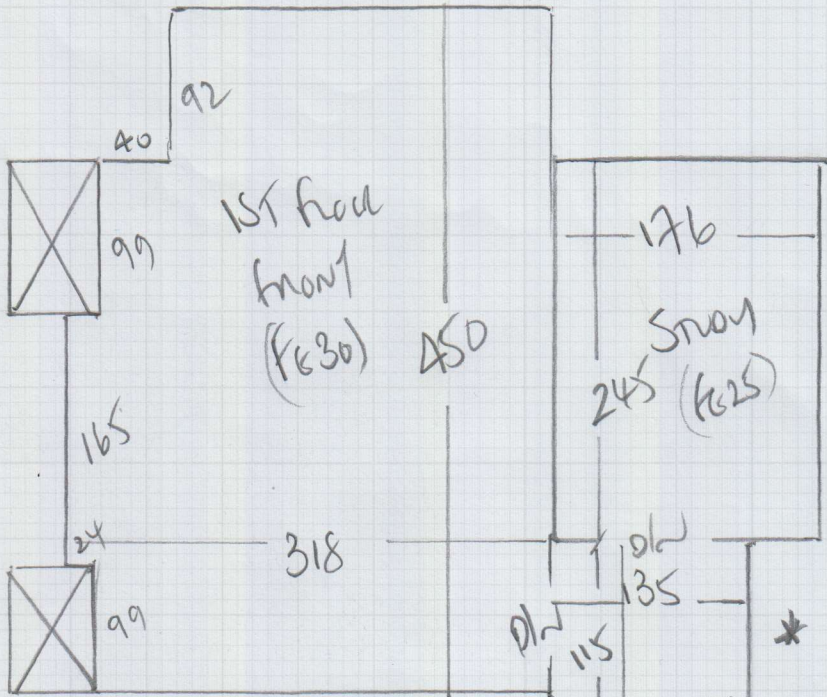

To Have \*  
 3/4 45 x 96  
 141  
 42 x 77  
 Riser  
 18 x 75

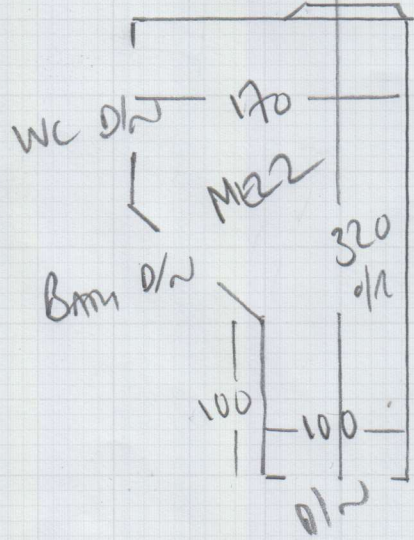

**P27532**

**2nd call of 3**

**Notes for Measure**

**Estimator: Colin**

**Mr & Mrs Elizabeth & James Cane, 26 Bellevue Road**

*SAMPLES  
from shop*

**Date of Measure: Wed, 15 Feb 17**

**At: 10-11am**

**Site Address:**

**26 Bellevue Road**

**Customer Address:**

26 Bellevue Road

**LONDON**

**SW13 OBJ**

LONDON

SW13 OBJ

**CONTACT:**

**As customer details**

Mobile	Home	Office
<b>07836-322997</b>	020-8876-6007	N/P

**Email:**

jamesacane@outlook.com

**Areas to be done and Description of Measure**

Measure H/S/L, Dining Room , 2 offices & matwell. See separate email for quote instructions. 5 separate quotes required

**Instructions and Estimators comments**

Quote for 42oz Felt + upgrade options for Luxifelt & Heavy duty rubber. SEE CUST FOR PARKING PERMIT

**Must Read!**

**TAKE BOURNE TWIST SWATCH FROM SHOP**

**Office Ref: P27532**

Mr &amp; Mrs Elizabeth &amp; James Cane, 26 Bellevue Road

Date of Measure Wed, 15 Feb 17

At 10-11am

Floor:  Wood / Concrete / other \_\_\_\_\_

S/edge:  Wood / Concrete / No pin / existing (if existing, allow 20 sticks to supplement where necessary)

Sticking Req'd: Yes /  No Type: Fastset / Other

Underlay: Re-use Existing /  New required

Type:  42oz Felt /  Fomalux / PU Foam / Luxury PU Foam /  LowTog / Durafit

Doorbars: Alloy / Satin Ali / Polished Ali /  Anod / Solid Brass / Chrome / Nisheen  
Seam/Wood/T/Holds: colour \_\_\_\_\_

Door Clearance:  OK /  Low (advise on quote)

Uplift: No /  Yes (if "Yes" - what type?) OLD WILLYS / MUST BE OLD RUBBER WEAR OUT!!

Furniture: No /  Yes (if YES, please specify the following) - 1 man / 2 men (Fitter to get paid) £ \_\_\_\_\_ total/per room

Parking Cost: Free / £ 20 per hour

Parking Restrictions:  (type) / £ 10-12 NEW - SEE CUSTOMER FOR PERMIT

Congestion Zone:  No / Yes

Access:  Easy / Hard / 2 men req'd / JUST GND - TEL S/L floor?

Runners:  Whipping / Binding (if binding, specify type)

Tape size: 1 1/2" / 2" / 3" / 5"

Style:  Top taping / Side binding

Stairrods: Type \_\_\_\_\_ Nr \_\_\_\_\_ Size \_\_\_\_\_

**Must Read: TAKE BOURNE TWIST SWATCH FROM SHOP**