

Job No: P27537

Name: BOSTON

Address:

Tel:

Sheet: of:

BOSTON
Color BOS 13

- Plan 1 1200 x 400
- Plan 2 900 x 400
- Plan 3 845 x 400
- 1st Bed 645 x 400
- 2nd MOORE 425 x 400
- 2nd Room 425 x 400
- 1st Dressing 335 x 400

- 4775 x 400

191 m²

Job No: P27537
 Name: BETTS
 Address: _____
 Tel: _____
 Sheet: _____ of: _____

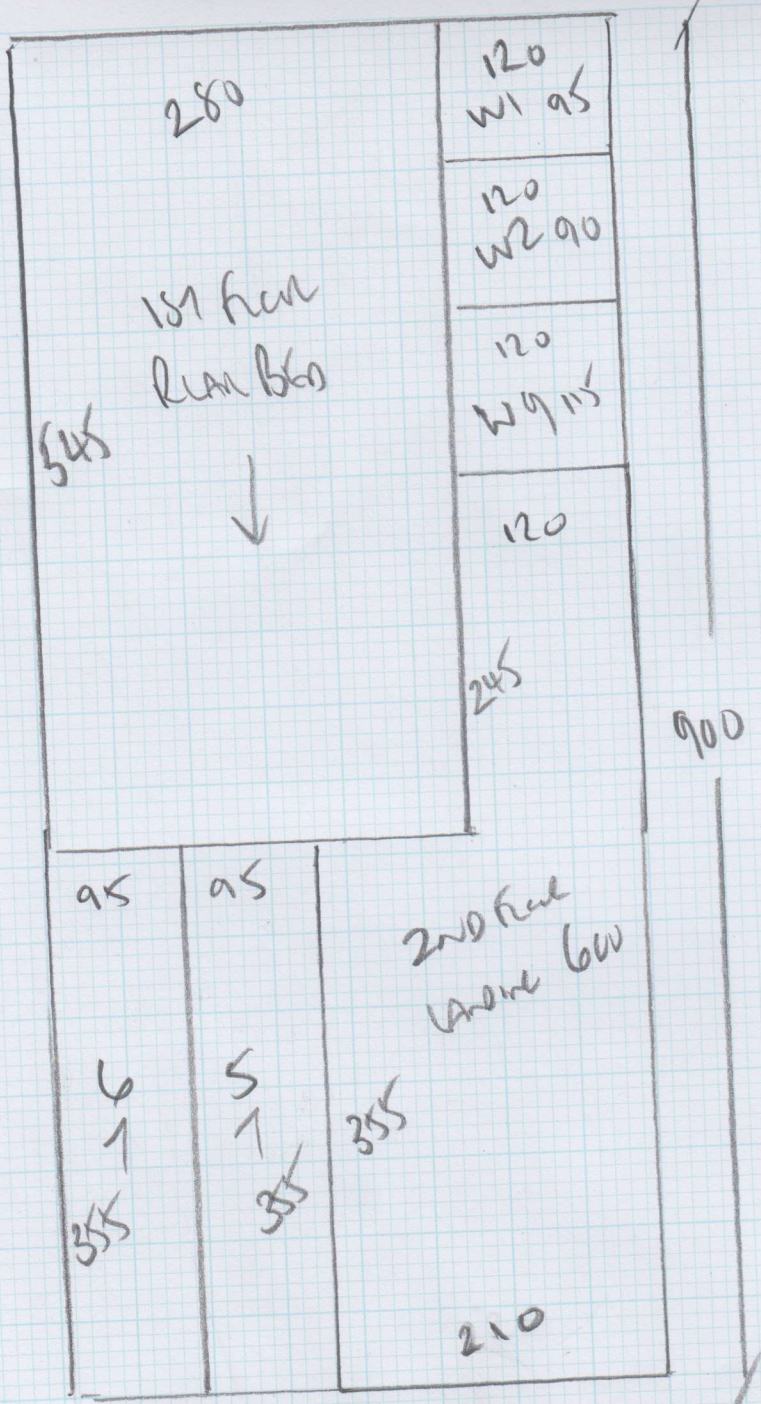

Job No: P27537
 Name: BOTS
 Address: _____
 Tel: _____
 Sheet: _____ of: _____

| | | |
|----------------------------------|---------------------|----------------|
| 120 Cul'd 210 2nd floor | 130 WB 95 | 150 W11 75 |
| | 80 130 W12 | 150 W13 75 |
| | 130 Cul'd 110 | 150 SW3 100 |
| 75 WB | | 150 |

845

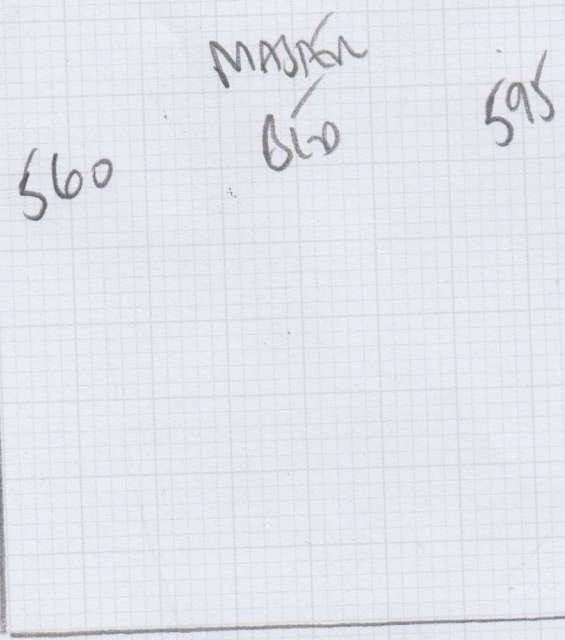

Job No: P27537
 Name: BEN'S
 Address: 7 From Road
 W12 9PY
 Tel: _____
 Sheet: _____ of: _____

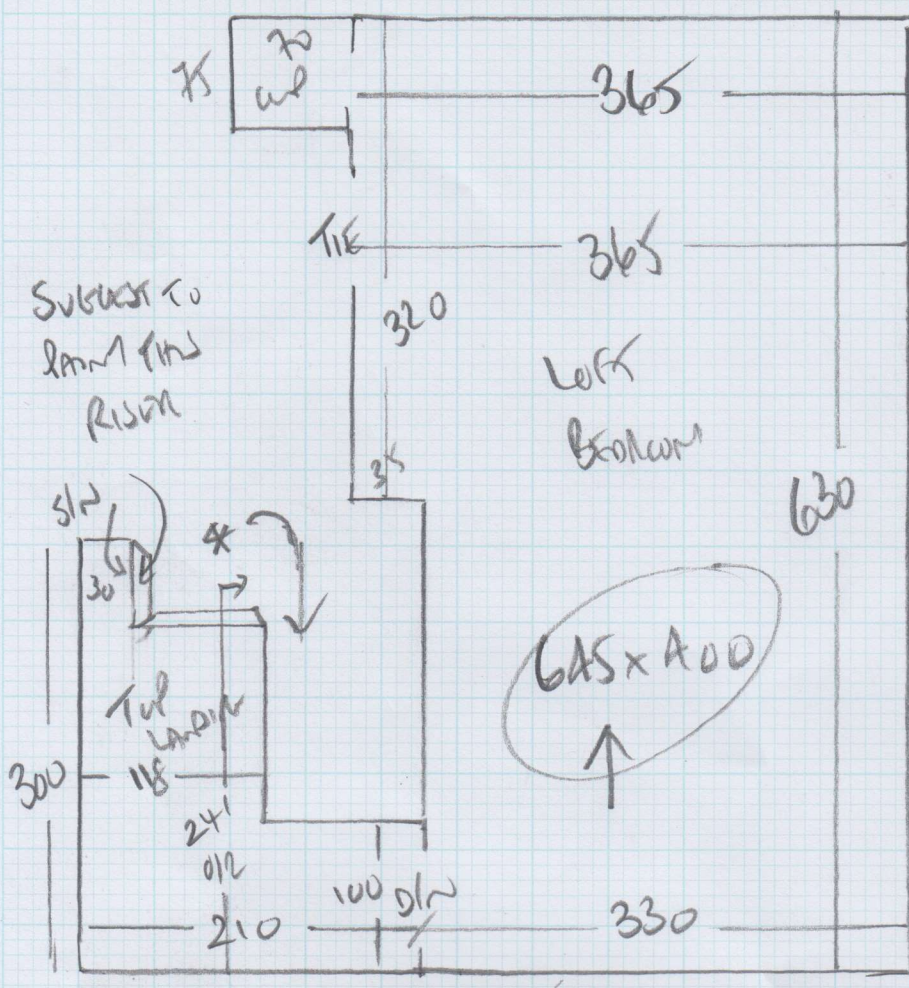

- w1 85 x 114
- w2 110 x 78
- w3 70 x 93
- w4 85 x 118
- w5 75 x 82
- ↓ 57
- 50 x 90
- w6 85 x 118
- w7 112 x 82
- **

To 1st floor

w16 62 x 88

w13 90 x 118

w12 68 x 118

w11 62 x 90

61

A6 x 90

w10 70 x 81

w9 82 x 115

w8 66 x 93



265

2nd floor
Rear



530

mrcarpet
RESILIENT FLOOR

Job No: P27537
 Name: BETTS
 Address: 7 Finow Way
 W12 9PL
 Tel: _____
 Sheet: _____ of: _____

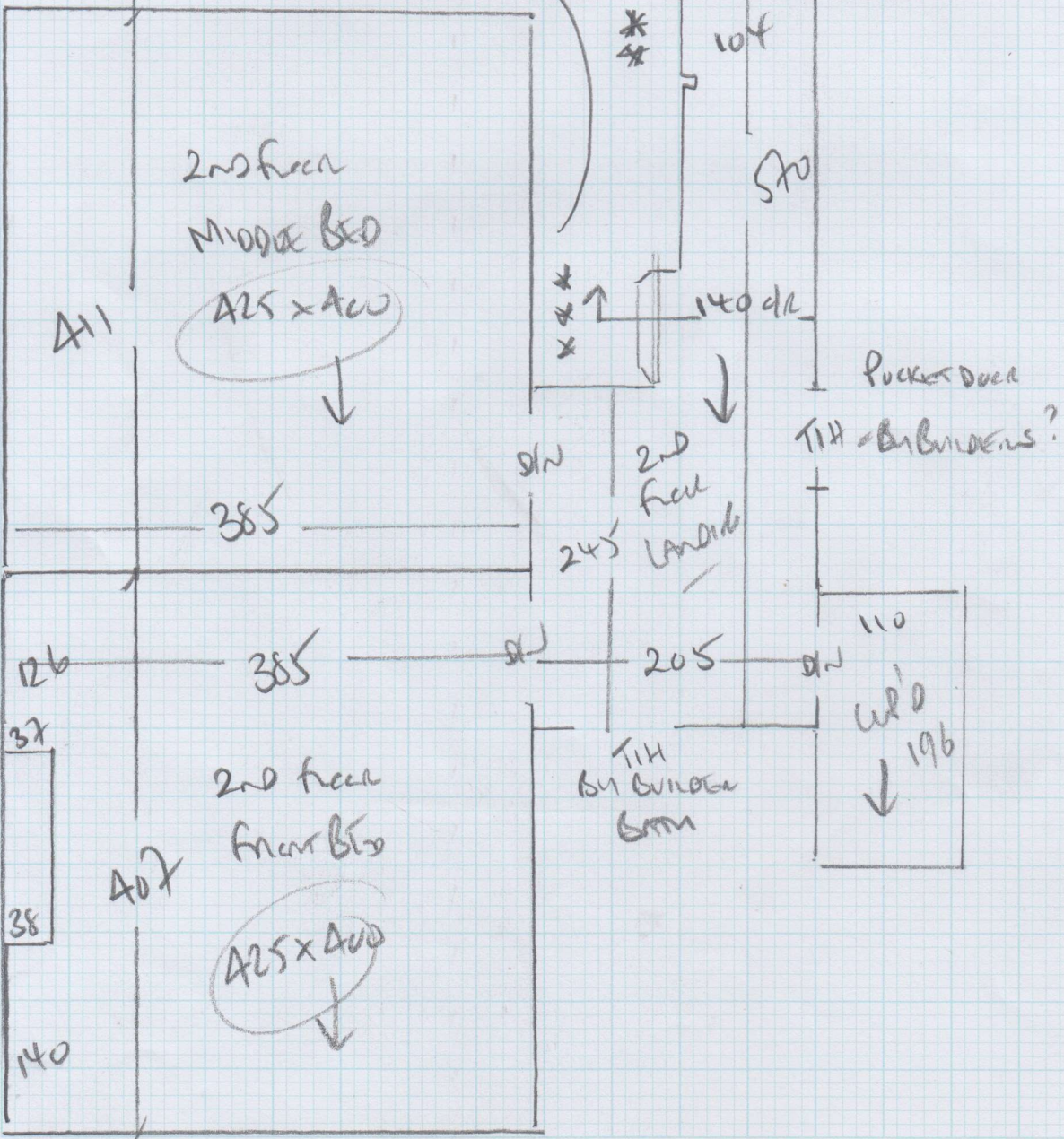

Job No: P27537
 Name: BETTS
 Address: Fknow Road
 WIR 914
 Tel: _____
 Sheet: _____ of: _____

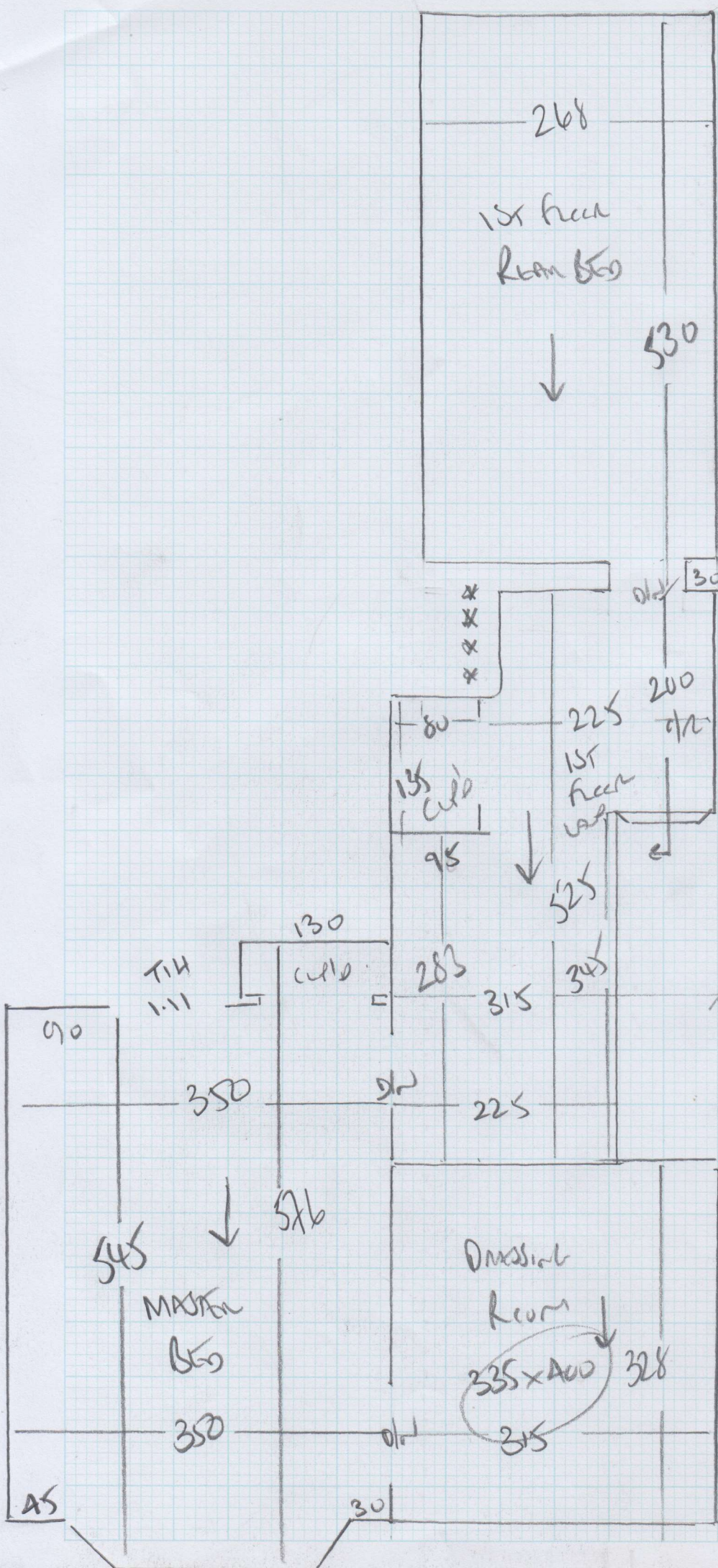

- Riser } 45 x 85
- 137
- Runner } 45 x 98
- Blnd
- 55 x 125

STEEL UTRIM
 93CM ON BLIND
 NEVER POST.

P27537

1st call of 3

Notes for Measure

Estimator: Colin

Ms Emma Betts, 7 Findon Road**Date of Measure: Tue, 21 Feb 17****At: 10.00am-11.00am****Site Address:**

7 Findon Road

Customer Address:

4 Sloane Court East

LONDON

W12 9PY

LONDON

SW3 4TF

CONTACT: George Munton - 07971-688867

| Mobile | Home | Office |
|--------------|------|--------|
| 07855-428755 | N/P | N/P |

Email:
betts.emmalucy@gmail.com**Areas to be done and Description of Measure**

2 x Beds, Land, Dress Room @ 1st Floor, 2 Beds, Land & Study @ 2nd Floor. Ground to 1st Floor Runner @ 75cm, 2nd-3rd C/Cover

Instructions and Estimators commentsBoston - BOS13 @ £32.00m² less 15% - Binding tape TBS (Sample sent of C22 Chestnut)**Must Read!****Project Manager on site George Munton 07971-688867****Office Ref: P27537**

Ms Emma Betts, 7 Findon Road

Date of Measure Tue, 21 Feb 17

At 10.00am-11.00am

Floor: Wood / Concrete / other _____

S/edge: Wood/Concrete/No pin/existing (if existing, allow ___ sticks to supplement where necessary)

Sticking Req'd: Yes/No Type: Fastset/Other

Underlay: Re-use Existing / New required

Type: 42oz Felt / Fomalux / PU Foam / Luxury PU Foam / Lowlog / Durafit

Doorbars: Alloy / Satin Ali / Polished Ali / Anod / Solid Brass / Chrome / Nisheen
Seam/Wood/T/Holds: colour _____ WOOD THROUGH BY BALCON

Door Clearance: OK / Low (advise on quote) + Slam Downward Connections
CARPET TO CARPET?

Uplift: No / Yes (if "Yes" - what type?) _____

Furniture: No/Yes (if YES, please specify the following) - 1 man / 2 men (Fitter to get paid) £_____ total/per room

Parking Cost: Free / £220 per hour

Parking Restrictions: (type) / £ Pay + Display OUTSIDE

Congestion Zone: No / Yes

Access: Easy / Hard / 2 men req'd / _____ floor? 1st + 2nd + 1st floor

Runners: Whipping / Binding (if binding, specify type)

Tape size: 1½" / 2" / 3" / 5"

Style: Top taping / Side binding 1st floor only 75cm wide Runner

Stairrods: Type _____ Nr _____ Size _____

Must Read: Project Manager on site George Munton 07971-688867