

mrcarpet
 Job No: P27559
 Name: GUBBINS
 Address: 36 ANSERM ROAD
 SWB 143
 Tel: _____
 Sheet: _____ of: _____

2 BEAMS STAIR + HALL

CONCRETE
 COLUR 2204

PLAN 610 x 400
 FRONT BEAM 465 x 400
 MIDDLE BEAM 390 x 400
 14.65 x 400

5860m²

BASEMENT STAIRS

MISSISSIPPI WS 120 BACKPACKING
 SSCM TAPE RUNNER
 C39 120mm TAPE
 600 x SSCM

330m²

BASEMENT
 3 BEDS + HALL

Job No: P27559
 Name: GUBBINS
 Address: 36 ANSEM ROAD
 SW6 1LJ
 Tel: _____
 Sheet: _____ of _____

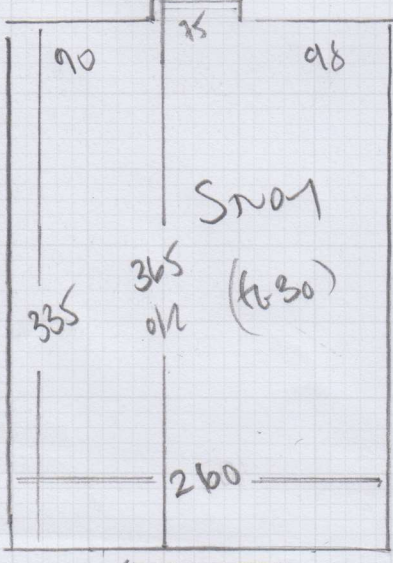
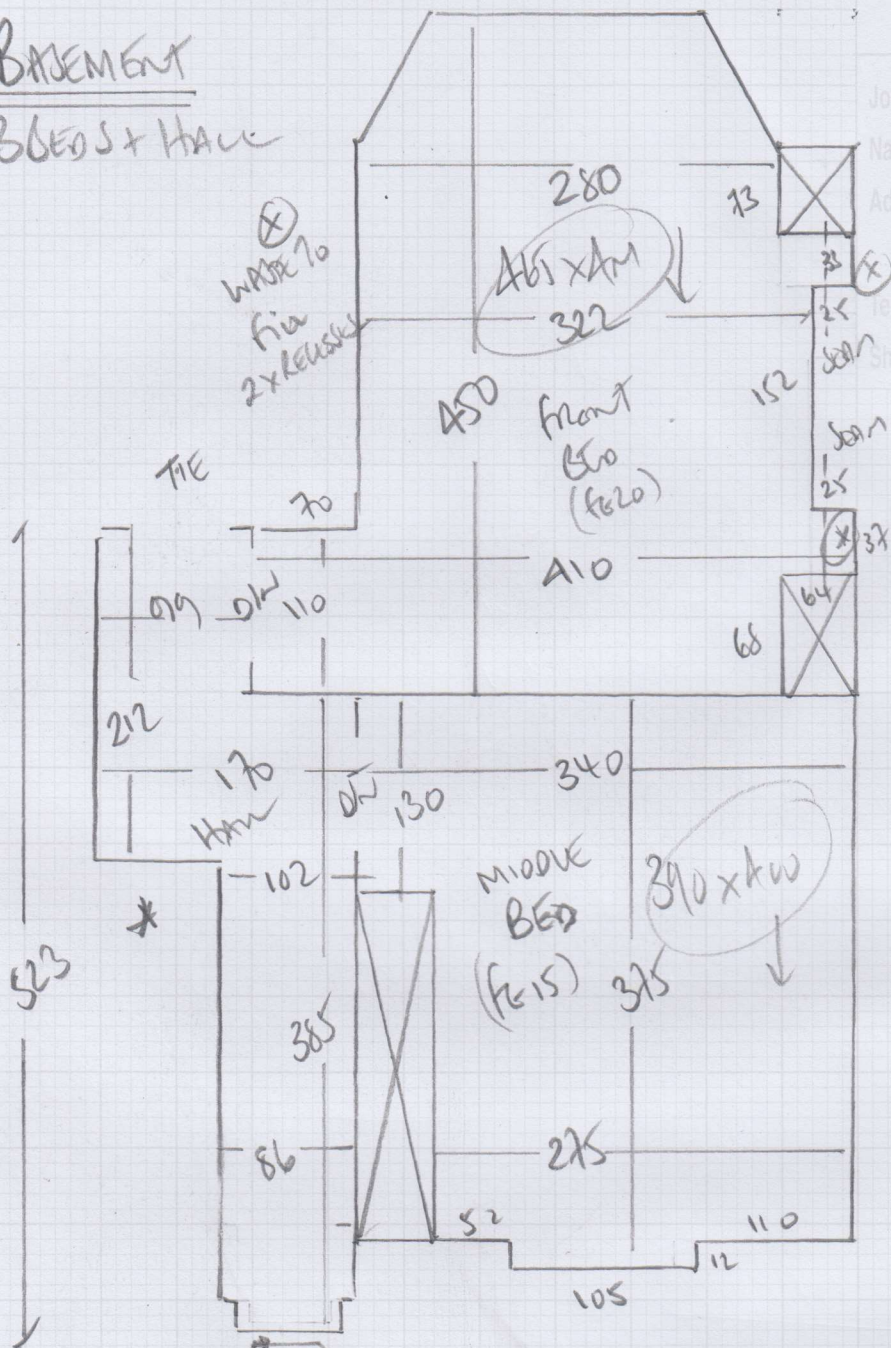

*
 BLINDS
 45 x 90
 107
 45 x 70
 RISER
 18 x 68
 ↑
 Includes nosing
 ↑
 from ground floor

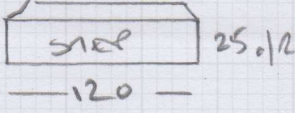

LAMINATE
 VINTAGE LAMINATE
 W0209-LA02

Job No: P27559
 Name: GUBBINS
 Address: 36 ANSON ROAD
 SW6113
 Tel: _____
 Sheet: _____ of: _____

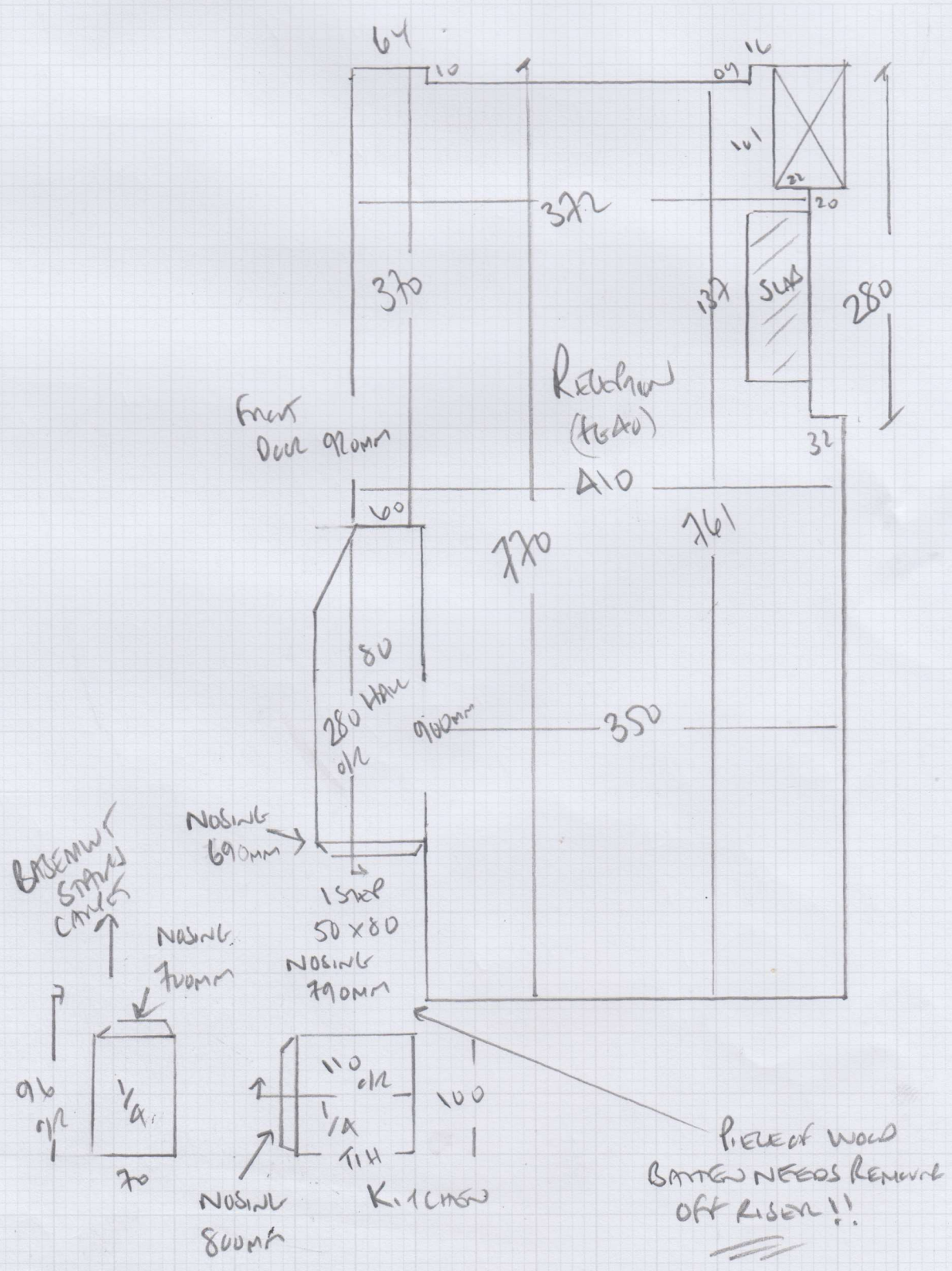

K. Morton

Job No: P175509
Name: Gubbins
Address: 36 Ansam Road
Sub 1LJ
Tel: _____
Sheet: _____ of: _____

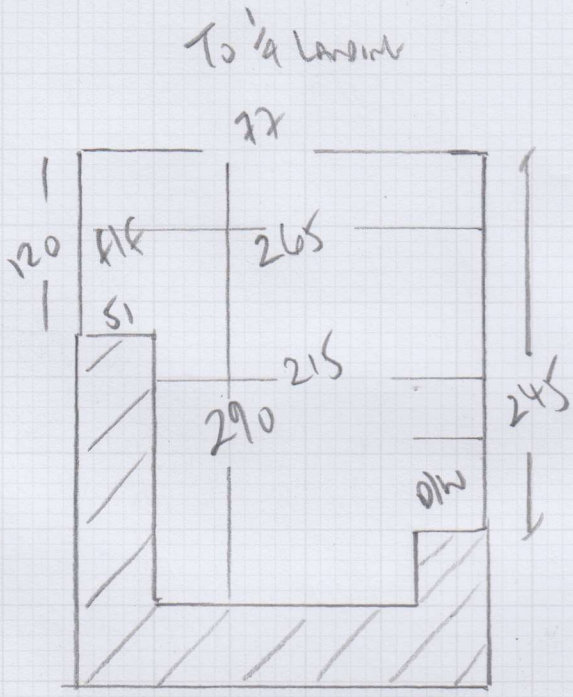

For future reference

White Custom Vinyl on 8' x 4' Budget Plywood.
2 MACHINES TO MAKE 1 x DISHWASHER 1 x TAN FROST FREEZER

P27559

1st call of 2

Notes for Measure

Estimator: Colin

Mr Nico Gubbins, 36 Anselm Road

Date of Measure: Tue, 28 Feb 17

At: 10 -11am

Site Address:

36 Anselm Road

Customer Address:

36 Anselm Road

LONDON

SW6 1LJ

LONDON

SW6 1LJ

CONTACT:

As customer details

Mobile

Home

Office

07711-007321

Email:

nico@nextspace.co.uk

Areas to be done and Description of Measure

Basement Stairs - Mississippi Stripe- WS120 Black/Sapphire as runner with C39 Slate bound edges (agree width)



Instructions and Estimators comments

Basement Hall & 3 beds for Colorado-Col-2204. Sitt Rm / Dining Rm for Vintage Laminate-WO209-LA02



Must Read!

COLLECT SAMPLES / REC. BY SIAN BAXTER

Office Ref: P27559

Mr Nico Gubbins, 36 Anselm Road

Date of Measure Tue, 28 Feb 17

At 10 -11am

Floor: Wood / Concrete / other _____

S/edge: Wood/Concrete/No pin/existing (if existing, allow 3 sticks to supplement where necessary)

Sticking Req'd: Yes/No Type: Fastset/Other

Underlay: Re-use Existing / New required

Type: 42oz Felt / Fomalux / PU Foam / Luxury PU Foam / LowTog / Durafit

Doorbars: Alloy / Satin Ali / Polished Ali / Anod / Solid Brass / Chrome / Nisheen
Seam/Wood/T/Holds: colour _____

Door Clearance: OK / Low (advise on quote)

Uplift: No / Yes (if "Yes" - what type?) MAN MADE SAND ON OLD RUBBER!

Furniture: No/Yes (if YES, please specify the following) - 1 man / 2 men (Fitter to get paid) £ 600 total/perroom

Parking Cost: Free / £ 2.50 per hour

Parking Restrictions: (type) / £ 1+0 close

Congestion Zone: No / Yes

Access: Easy / Hard / 2 men req'd / BASEMENT floor?

Runners: Whipping / Binding (if binding, specify type) 55cm Bund Runner

Tape size: 1½" / 2" / 3" / 5"

Style: Top taping / Side binding

Stairrods: Type X _____ X _____ Size _____

Must Read: COLLECT SAMPLES / REC. BY SIAN BAXTER