

Job No: P27561  
 Name: BUNTON  
 Address: 126 BUNTON ROAD  
 SW6 7AS  
 Tel:  
 Sheet: 1 of 2

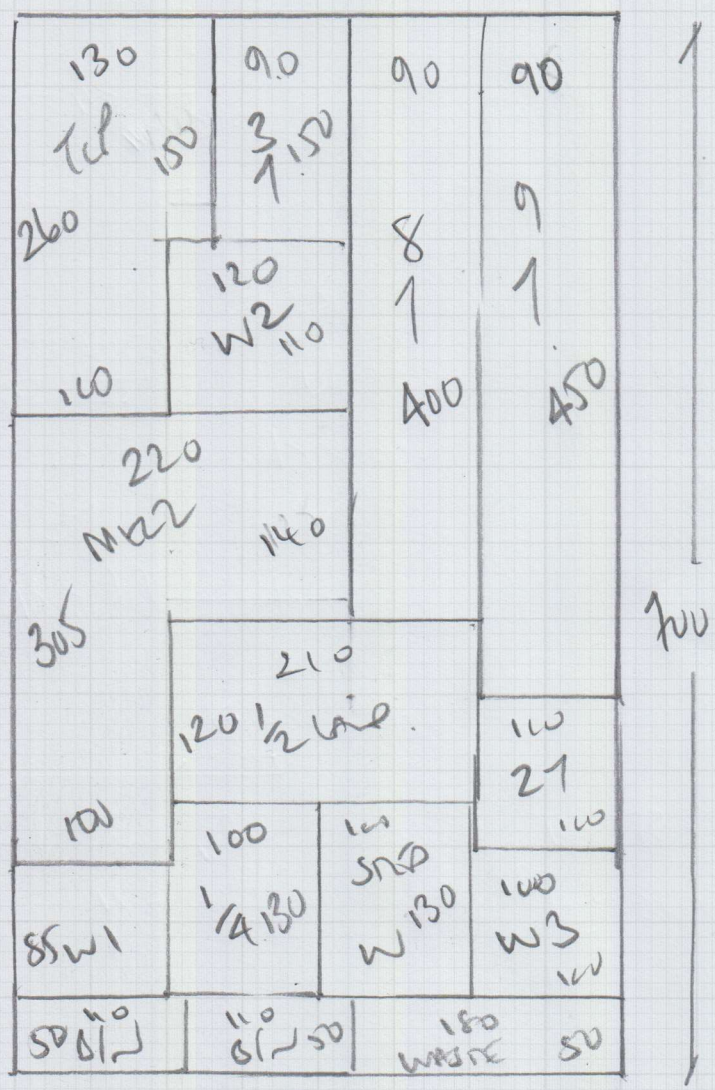

SLANE MUST '50'  
 CORNER TO CONFIRM

700m x 400

Job No: P27561  
 Name: BRETON  
 Address: 126 BOSTONS ROAD  
 SW6 7AS  
 Tel:  
 Sheet: 2 of 2

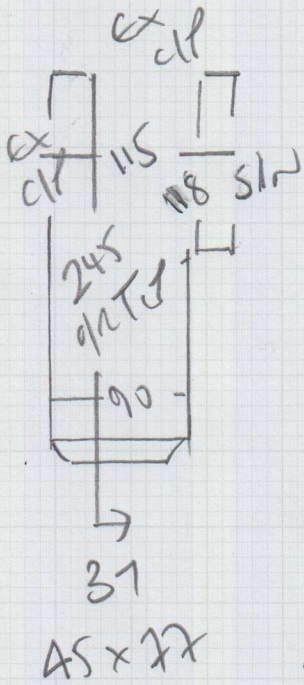

\*  
 Blnd  
 45 x 100  
 91  
 45 x 82

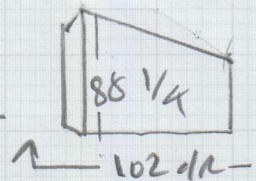
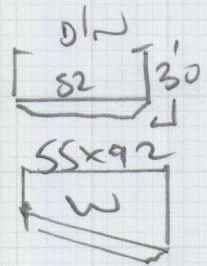
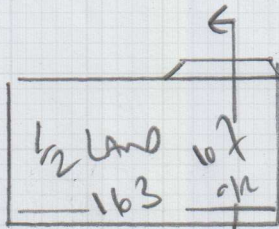

- w1 72 x 102
- w2 86 x 117
- w3 65 x 74

87  
 45 x 77  
 21  
 45 x 77

Blnd  
 45 x 96  
 10 WOOD floor  
 IN LANCE/HALL

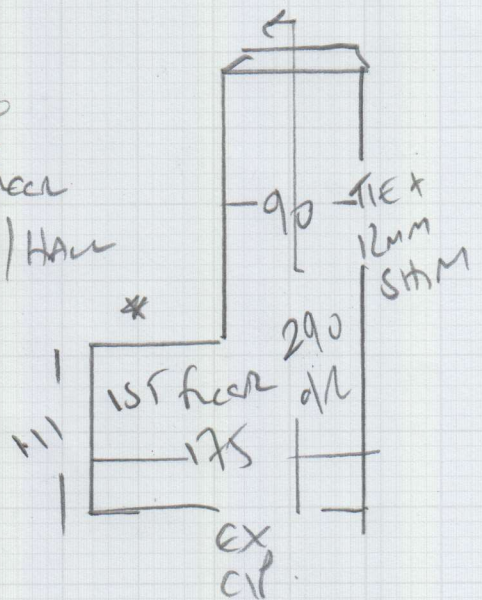

P27561

2nd call of 3

Notes for Measure

Estimator: Colin

Mrs Andrea Breton, 127 Bishops Road

Date of Measure: Thu, 2 Mar 17

At: 10 - 11am

Site Address:

127 Bishops Road

126

LONDON

SW6 7AS

Customer Address:

48 Finlay Street

LONDON

SW6 6HD

CONTACT: As customer details

Mobile	Home	Office
07881-984236	N/P	N/P

Email: andrea.breton@btinternet.com

Areas to be done and Description of Measure

Stairs & Landings Q1) Mersey clearance, col. tbc @ £20m² (4m wide only) Q2) Boston Stock-BOS014 @ £24.95m² (5m wide)

TENANT HAS CAT - CARPET IS  
PULLING BACK IN PLACES!!

LEOP LINE NOT RECOMMENDED  
AS EXISTING TENANT IS STAYING.

TENANT WANT STAIRS PAINTED  
NOT WANTING CARPET?

WOT

Instructions and Estimators comments

Quote 42oz Felt + Option for Fomalux. House is rented out

Must Read!

RING CUST WHEN LEAVING PREVIOUS MEASURE

Office Ref: P27561

Mrs Andrea Breton, 127 Bishops Road

Date of Measure Thu, 2 Mar 17

At 10 - 11am

Floor:  Wood / Concrete / other \_\_\_\_\_

S/edge:  Wood/Concrete/No pin/existing (if existing, allow 5 sticks to supplement where necessary)

Sticking Req'd: Yes/ No Type: Fastset/Other

Underlay: Re-use Existing /  New required

Type:  42oz Felt / Fomalux / PU Foam / Luxury PU Foam / LowTog / Durafit

Doorbars: Alloy / Satin Ali / Polished Ali /  Anod / Solid Brass / Chrome / Nisheen Seam/Wood/T/Holds: colour \_\_\_\_\_

Door Clearance:  OK Low (advise on quote)

Uplift: No /  Yes (if "Yes" - what type?) FITTING ON RUBBER TH/STAYS

Furniture:  No/Yes (if YES, please specify the following) - 1 man / 2 men (Fitter to get paid) £ \_\_\_\_\_ total/per room

Parking Cost: Free / £ 220 per hour

Parking Restrictions: (type) / £ PAY OUTSIDE OR BY PHONE

Congestion Zone:  No / Yes

Access:  Easy / Hard / 2 men req'd / 1st + 2nd floor?

Runners: ~~Whipping~~ / Binding (if binding, specify type)

Tape size: ~~1 1/2"~~ / 2" / 3" / 5"

Style: ~~Top~~ taping / Side binding

Stairrods: Type \_\_\_\_\_ Nr \_\_\_\_\_ Size \_\_\_\_\_

**Must Read: RING CUST WHEN LEAVING PREVIOUS MEASURE**