

Job No: P27583  
 Name: Rubix  
 Address: 126 Levenson St  
 SW8 312  
 Tel:  
 Sheet: of:

500

Center to Street  
 Plan 1 500 x 500  
 Plan 2 430 x 500  
 front 360 x 500  
1290 x 500

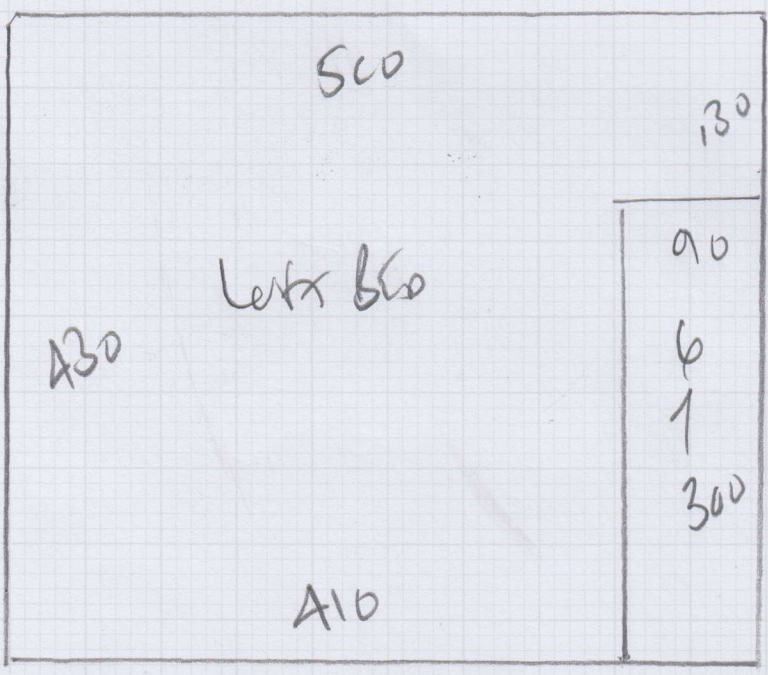

430

64.5m<sup>2</sup>

+  
 20m<sup>2</sup> 4m x 500  
 if RANGES M22  
 LAND + 1st front  
 ADDEN?

SEE PLAN ON  
 NEXT PAGE

If Plan for + 1st floor of STAY  
+ MRCARPET LAYOUT AREA  
EXTRA 20m<sup>2</sup>

Job No: P27583  
Name: R. Dix  
Address: 126 Leighton St  
SW8 3JZ  
Tel: \_\_\_\_\_  
Sheet: \_\_\_\_\_ of: \_\_\_\_\_

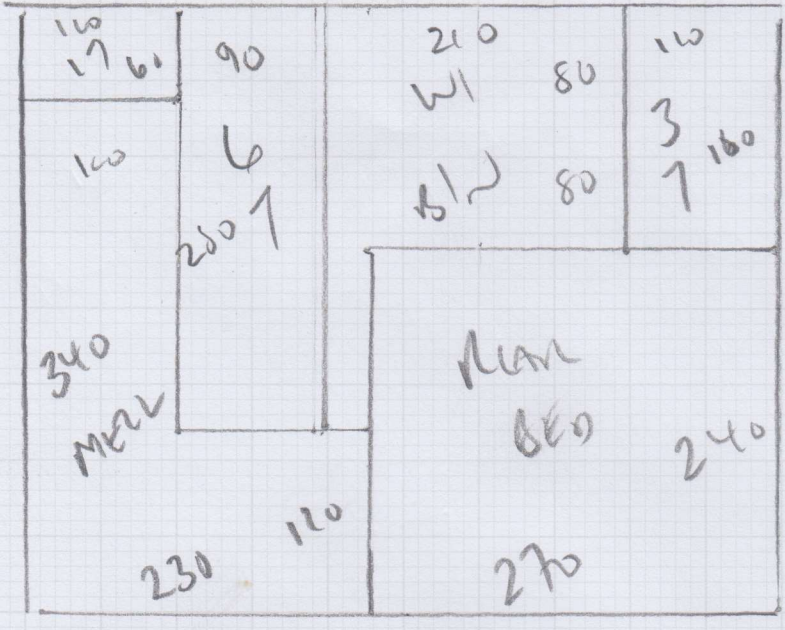

PLAN  
AW  
AW x 500  
20m<sup>2</sup>

Job No: P27583  
 Name: R. O. X  
 Address: 126 Robertson St  
 SW8 312  
 Tel: \_\_\_\_\_  
 Sheet: \_\_\_\_\_ of: \_\_\_\_\_

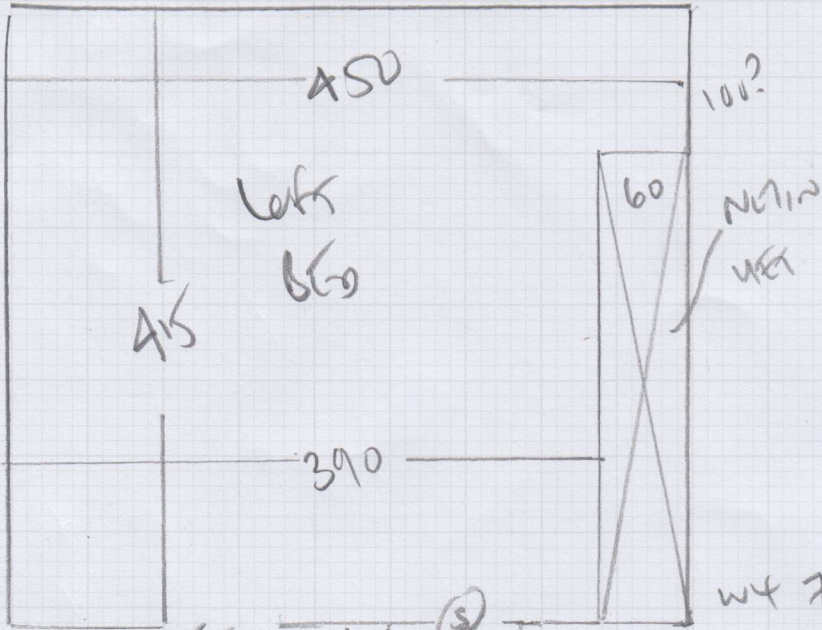

TIE  
12MM  
STAIN

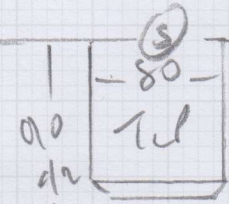

31  
45 x 75

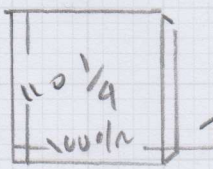

- w4 70 x 100?
- w3 85 x 100
- w2 70 x 100
- w1 60 x 70

STAND NET

BUILT NET

\* CHECK \*

\* MEASURE \*

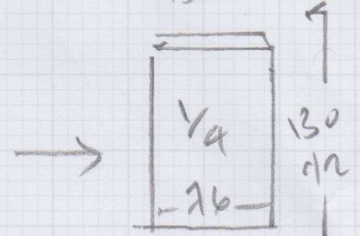





Rubix Construction & Development Ltd, 126 Robertson Street

Date of Measure Thu, 16 Mar 17

At 8-8:30 BOS

Floor: Wood / Concrete / other \_\_\_\_\_

S/edge: Wood/Concrete/No pin/existing (if existing, allow \_\_\_ sticks to supplement where necessary)

Sticking Req'd: Yes/No Type: Fastset/Other  
*STICK TILED HEAVEN SIDE*

Underlay: Re-use Existing / New required

Type: 42oz Felt / Fomalux / PU Foam / Luxury PU Foam / LowTog / Durafit

Doorbars: Alloy / Satin Ali / Polished Ali / Anod / Solid Brass / Chrome / Nisheen  
Seam/Wood/T/Holds: colour SLAM DOORWAYS

Door Clearance: OK / Low (advise on quote)

Uplift: No / Yes (if "Yes" - what type?) 1st floor Areas + Stairs

Furniture: No / Yes (if YES, please specify the following) - 1 man / 2 men (Fitter to get paid) £ 60 total/per room 3 hours - 1st floor

Parking Cost: Free / £ 220 per hour

Parking Restrictions: (type) / £ 1+0 outside

Congestion Zone: No / Yes

Access: Easy / Hard / 2 men req'd / 1st + 2nd floor?

Runners: Whipping / Binding (if binding, specify type)

Tape size: 1 1/2" / 2" / 3" / 5"

Style: Top taping / Side binding

Stairrods: Type \_\_\_\_\_ Nr \_\_\_\_\_ Size \_\_\_\_\_

**Must Read: Builders on site - FIT 20/4 MIKE (reserved)**