

Job No: P27590
 Name: Goodfellow
 Address: 23A Brainsford Road
 SW2 2TB
 Tel: _____
 Sheet: _____ of _____

HALL: SPECIAL
 'Bun bon' Rib
 Colour CRUMBLE

PLAN 610 x 400
 BED 1 390 x 400
 BED 2 430 x 400
1A30 x 400

51.20m²

Job No: P27590
 Name: Goodkrow
 Address: 23A Balford Road
 SW2 2TB
 Tel: _____
 Sheet: _____ of _____

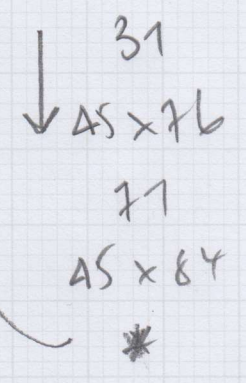
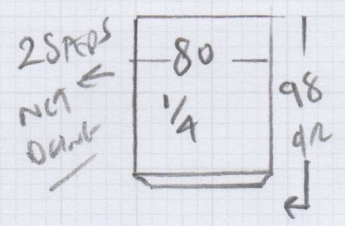
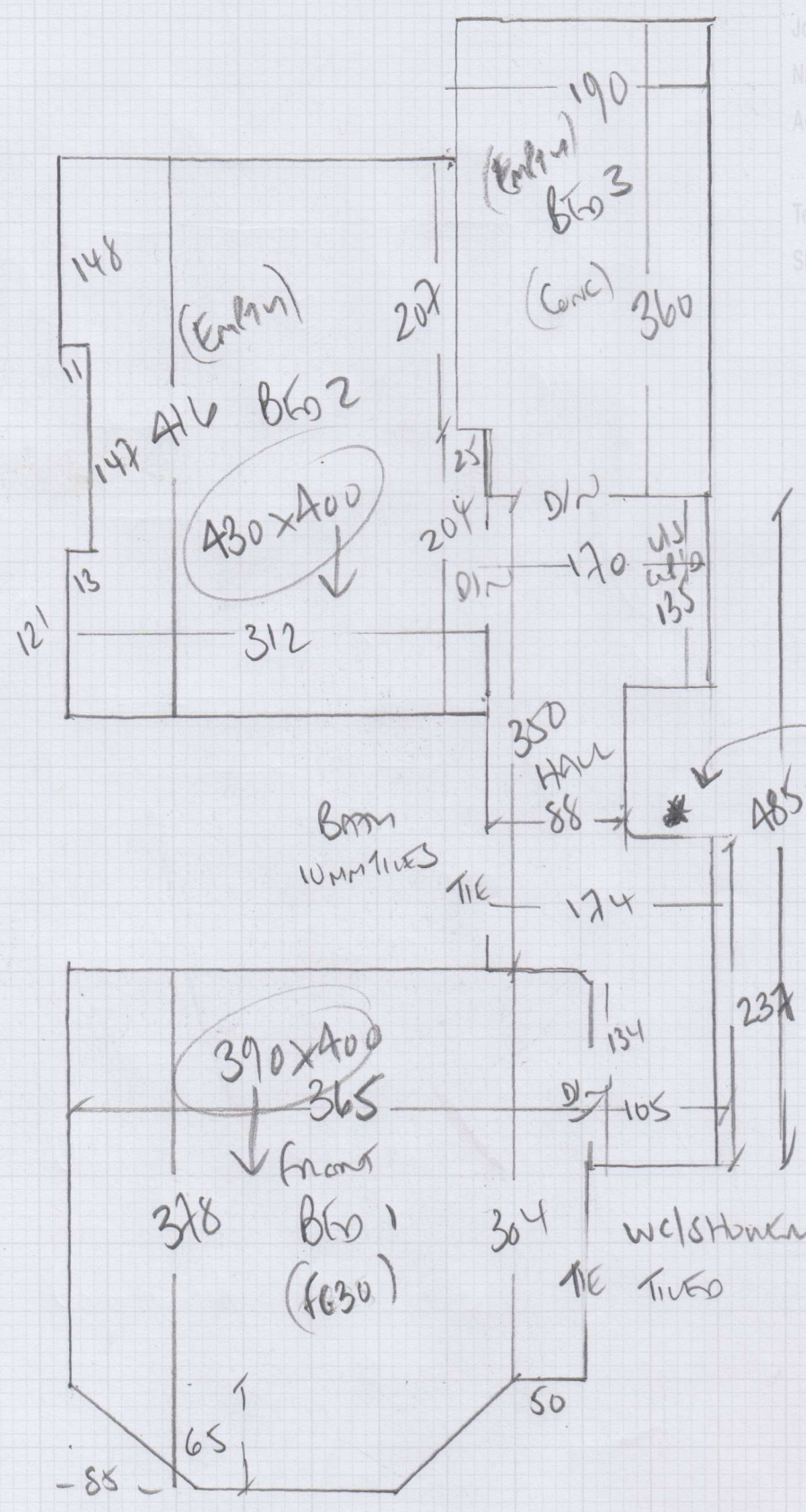

P27590

1st call of 3

Notes for Measure

Estimator: Colin

Ms Natasha Goodfellow, 23a Brailsford Road

Date of Measure: Wed, 15 Mar 17

At: 1st Call (BOS)

Site Address:

23a Brailsford Road

Customer Address:

23a Brailsford Road

LONDON

SW2 2TB

LONDON

SW2 2TB

CONTACT:

As customer details

Mobile	Home	Office
07747-130484		N/P

Email:

tasha.goodfellow@gmail.com

Areas to be done and Description of Measure

3 Beds, Stairs & Landing for Hanoi Specia, col. Bon Bon Rib Crumble @ £18.00m² (was £34.25m²) *4m wide only

Instructions and Estimators comments

Quote 42oz Felt + opts for PU Lux PU & Fomalux. Standard bars + options. RESERVE STOCK ASAP

↑ PR 3780
1430x4m Res'd
15/3/17 CS

Must Read!

Builders on site / Only 25 x 4m of carpet in stock

Office Ref: P27590

Ms Natasha Goodfellow, 23a Brailsford Road

Date of Measure Wed, 15 Mar 17

At 1st Call (BOS)

Floor: Wood / Concrete / other _____
STAIRS BASEMENTS

S/edge: Wood/Concrete/No pin/existing (if existing, allow ___ sticks to supplement where necessary)

Sticking Req'd: Yes/No Type: Fastset/Other

Underlay: Re-use Existing / New required

Type: 42oz Felt / Fomalux / PU Foam / Luxury PU Foam / LowLog / Durafit
OR Concrete floor

Doorbars: Alloy / Satin Ali / Polished Ali / Anod / Solid Brass / Chrome / Nisheen Seam/Wood/T/Holds: colour _____
Stainless

Door Clearance: OK / Low (advise on quote)

Uplift: No / Yes (if "Yes" - what type?) front bedroom only
builders to do?

Furniture: No/Yes (if YES, please specify the following) - 1 man / 2 men (Fitter to get paid) £ 40 total/per room An S staircase up in front BED

Parking Cost: Free / £ 300 per hour REST OF ROOMS EMPTY AT PRESENT

Parking Restrictions: (type) / £ Pay + DISPLAY MACHINE NEARBY

Congestion Zone: No / Yes

Access: Easy / Hard / 2 men req'd / _____ floor?
BASEMENT

Runners: Whipping / Binding (if binding, specify type)

Tape size: 1 1/2" / 2" / 3" / 5"

Style: Top taping / Side binding

Stairrods: Type _____ Nr _____ Size _____

Must Read: Builders on site / Only 25 x 4m of carpet in stock