

mrcarpet  
 Job No: P27595  
 Name: Devidan + Indran  
 Address: 3 Monticome St  
 SW8 31L  
 Tel:  
 Sheet: 1 of 3

590

RICHMOND  
 CONCENTRIC - 06  
 Part 1 -  
 590 x 500  
 2950m<sup>2</sup>

front 660  
 425 x 400  
 170m<sup>2</sup>

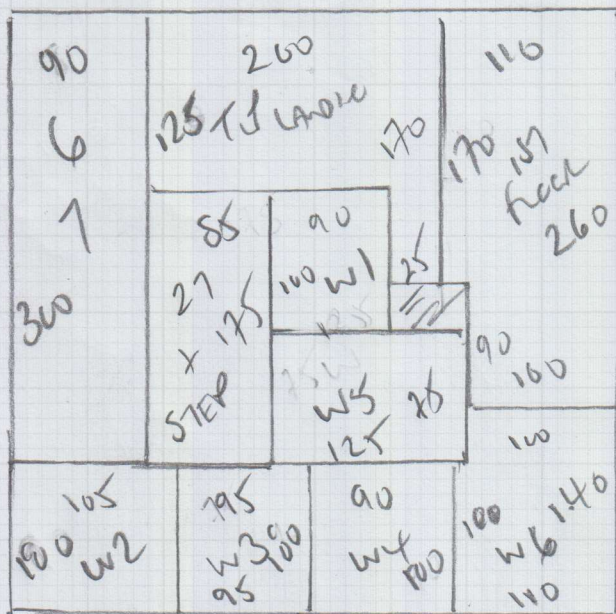

mrcarpets  
 Job No: P27595  
 Name: DEVELOPMENT & LAYOUT  
 Address: 3 MURTELLANE ST  
 SW8 3TL  
 Tel: \_\_\_\_\_  
 Sheet: \_\_\_\_\_ of: \_\_\_\_\_

HANCI SMILE  
 Cover 16/12

Plan 1 400 x 400

16 m<sup>2</sup>

Job No: P27595  
 Name: Woodman + Libary  
 Address: 3 Montrose St  
 SW8 3L

Tel: \_\_\_\_\_  
 Sheet: \_\_\_\_\_ of: \_\_\_\_\_

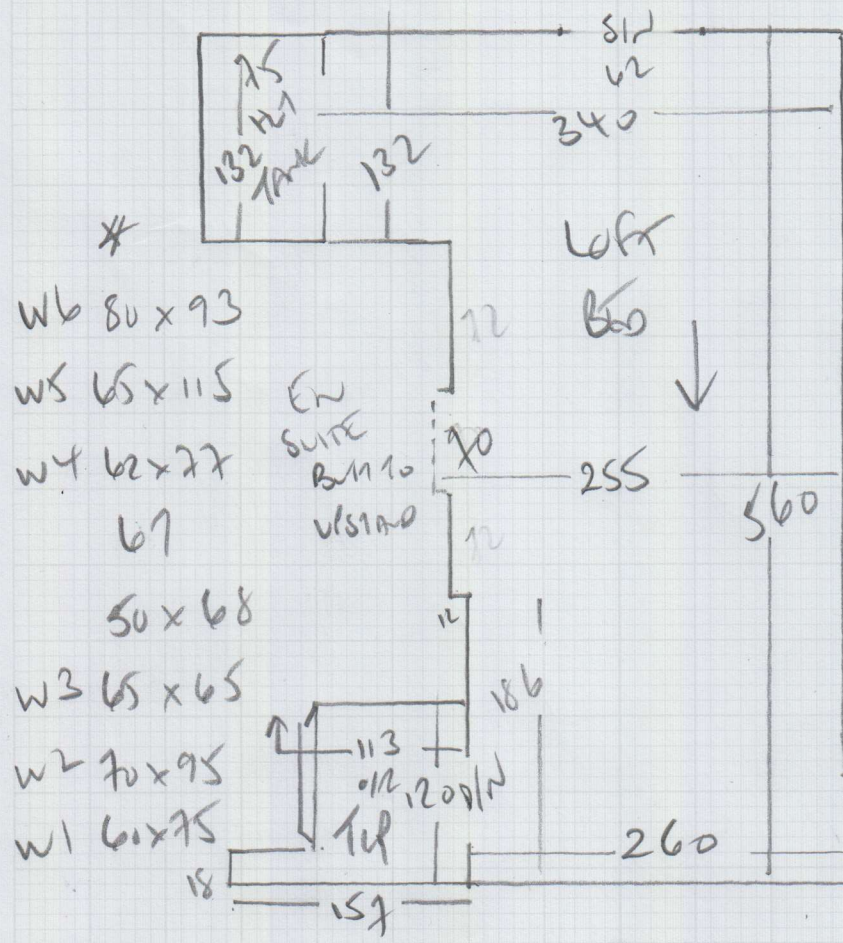

- #
- W6 80 x 93
- W5 65 x 115
- W4 62 x 77
- 67
- 50 x 68
- W3 65 x 65
- W2 70 x 95
- W1 60 x 75

Possible beam?  
 (TICAM)

Job No: P27595  
 Name: Development Planning  
 Address: 3 MURKETT ST  
 SW 8 39L  
 Tel: \_\_\_\_\_  
 Sheet: \_\_\_\_\_ of \_\_\_\_\_

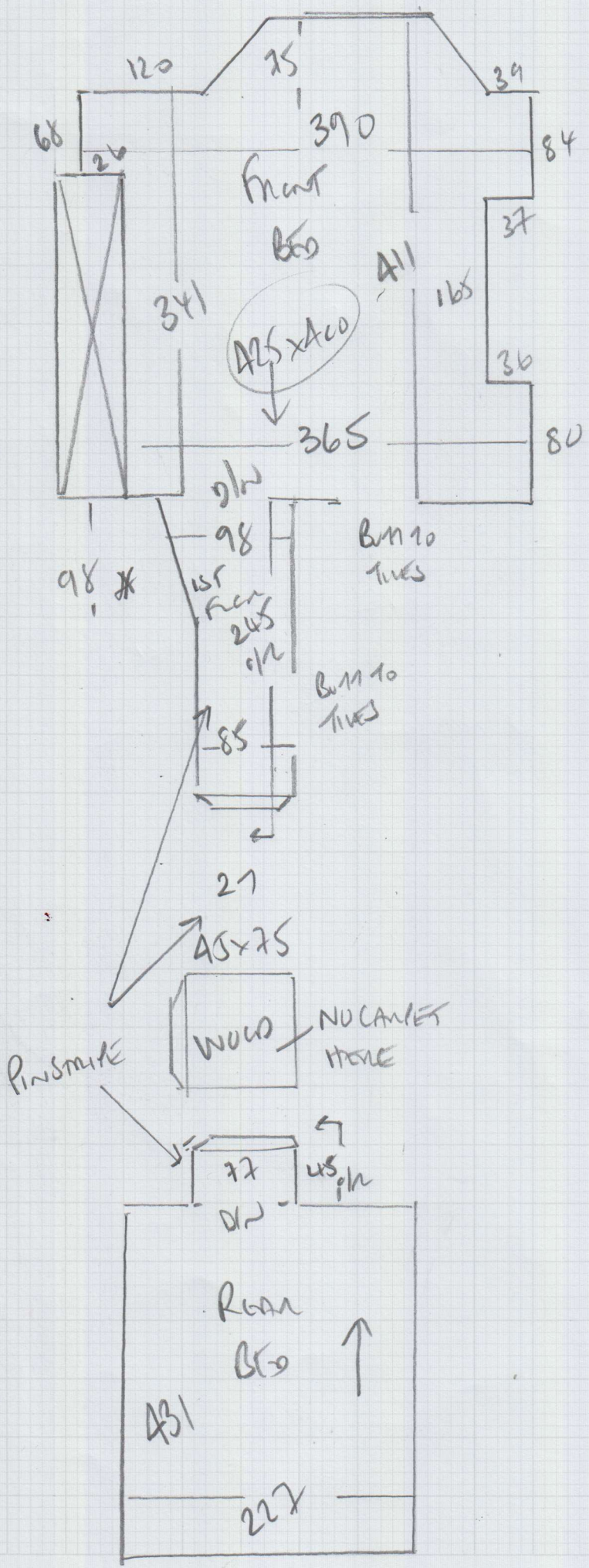

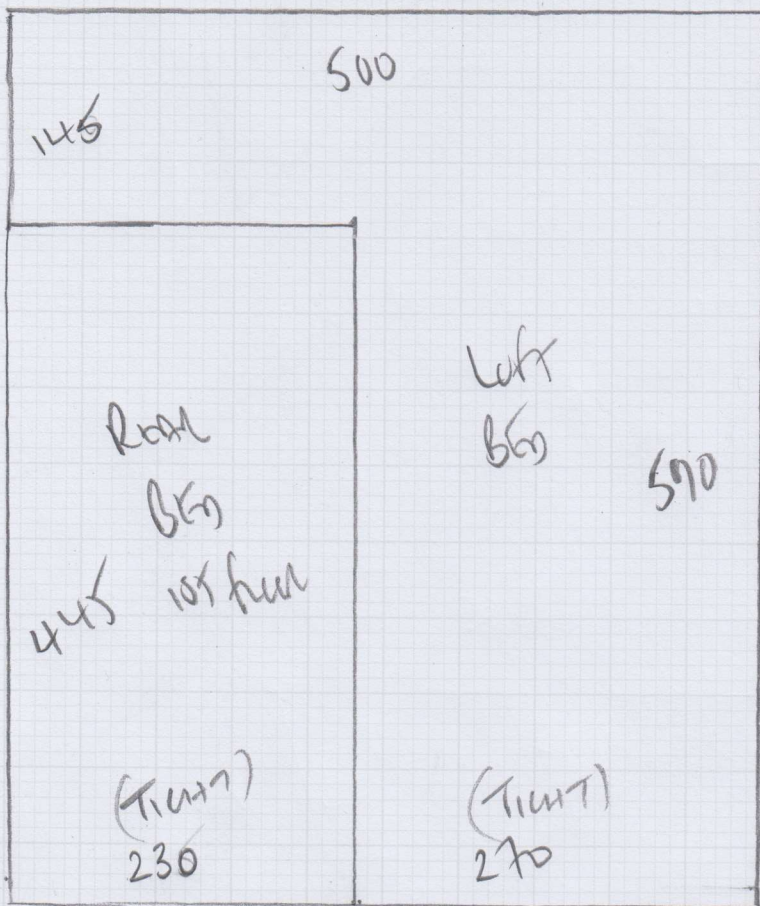

mrcarpet  
 Job No: P27595  
 Name: Development + Indent  
 Address: 3 Monticome St  
 SWB 314  
 Tel:  
 Sheet: 1 of 3

590

Natural Loaf  
 Cable - Count Tol

Plan 1 -  
 590 x 500

29.50m<sup>2</sup>

front Bld  
 425 x 400

17.00m<sup>2</sup>







P27595

1st call of 4

Notes for Measure

Estimator: Colin

Development & Property Services Ltd, 3 Montefiroy Street

Date of Measure: Wed, 22 Mar 17

At: 9:00-10:00am

Site Address:

3 Montefiroy Street

Customer Address:

C/o Development & Property Services  
4th Floor, Rex Hse, 4-12 Regent St  
LONDON SW1Y 4PE

LONDON

SW8 3TL

CONTACT: Dominic Snape

Mobile	Home	Office
07764-607259	N/P	N/P

Email: d.snape@devprop.co.uk

Areas to be done and Description of Measure

1st Flr Land & Strs from 1st to 2nd Flr for a) Windsor, col. tbc b) Hanoi Stripe-col. tbc carpet. c) Nat Loop Cable, coltbc

Instructions and Estimators comments

2 first flr beds & 2nd flr bed a) Hanoi Special-BonBon Crumble (check stock) 2) Nat Loop Cable, coltbc

X → NOT ENOUGH STOCK ✓

**Must Read!** Meet Dominic on site

Office Ref: P27595

Development & Property Services Ltd, 3 Montefiore Street

Date of Measure Wed, 22 Mar 17

At 9:00-10:00am

Floor: Wood / Concrete / other \_\_\_\_\_

S/edge: Wood/Concrete/No pin/existing (if existing, allow \_\_\_ sticks to supplement where necessary)

Sticking Req'd: Yes/No Type: Fastset/Other

Underlay: Re-use Existing / New required

Type: 42oz Felt / Fomalux / PU Foam / Luxury PU Foam / LowTog / Durafit

Doorbars: Alloy / Satin Ali / Polished Ali / Anod / Solid Brass / Chrome / Nisheen Seam/Wood/T/Holds: colour \_\_\_\_\_

Door Clearance: OK / Low (advise on quote)

Uplift: No / Yes (if "Yes" - what type?) \_\_\_\_\_

Furniture: No/Yes (if YES, please specify the following) - 1 man / 2 men (Fitter to get paid) £\_\_\_\_\_ total/per room

Parking Cost: Free / £ 2.60 per hour

Parking Restrictions: (type) / £ paid 9.30-5.30

Congestion Zone: No / Yes

Access: Easy / Hard / 2 men req'd / \_\_\_\_\_ floor? *1st + 2nd*

Runners: ~~Whipping~~ / Binding (if binding, specify type) *1st from waco floors*

Tape size: 1 1/2" / ~~2"~~ / 3" / 5"

Style: ~~Top~~ taping / Side binding

Stairrods: ~~Type~~ \_\_\_\_\_ Nr \_\_\_\_\_ Size \_\_\_\_\_

**Must Read: Meet Dominic on site**