

MODULO 'Click' Transform
 1.76m² PACKS
 15 PACKS @ 1.76m²
 = 26.40m²

Job No: P27608
 Name: SHELDON, GORDON
 Address: 3 BRANDON LANE
 SW 17 8ER
 Tel: _____
 Sheet: _____ of: _____

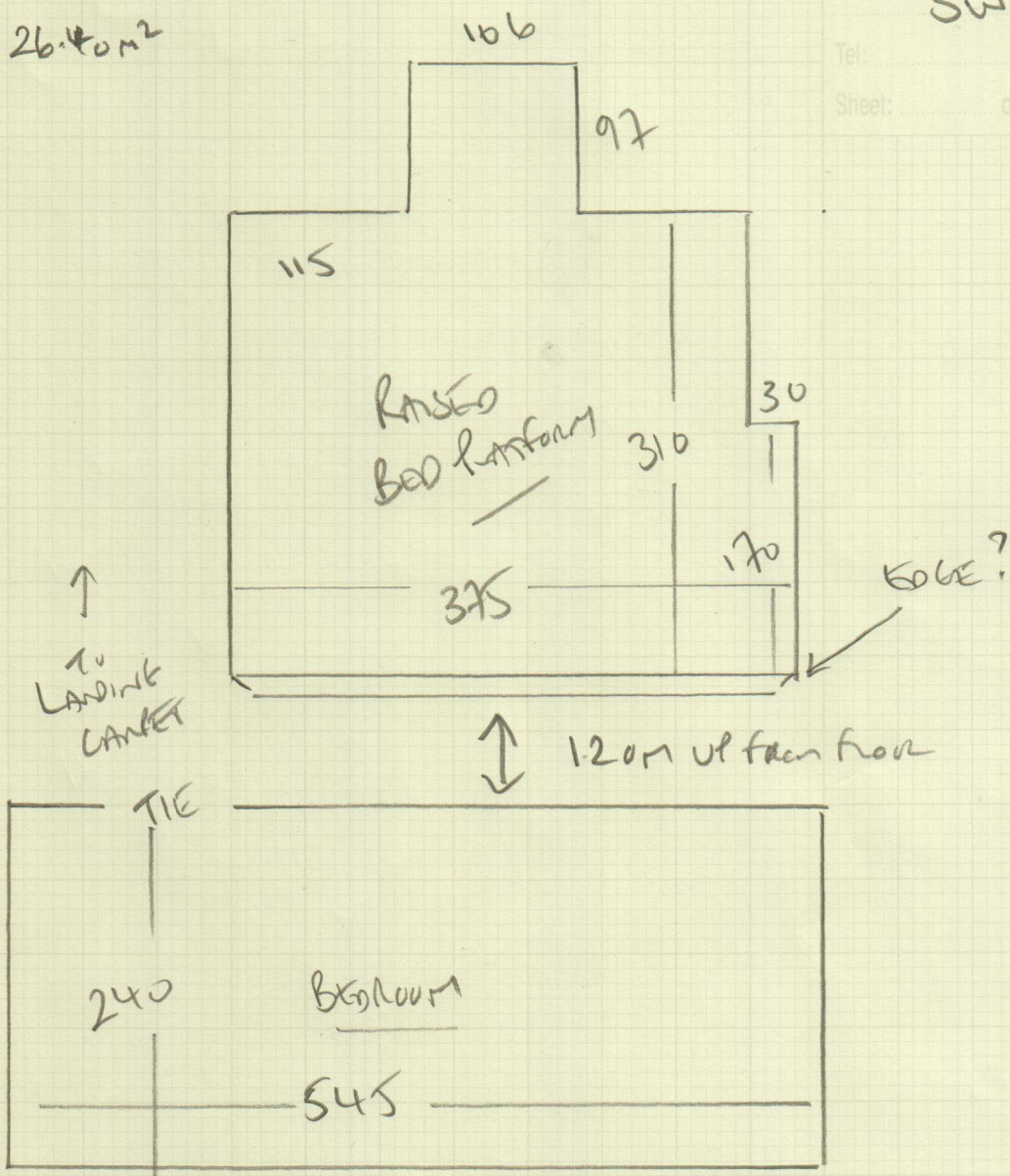

MODULO 'DAN BACK'
 Transform
 1 Box 37m²

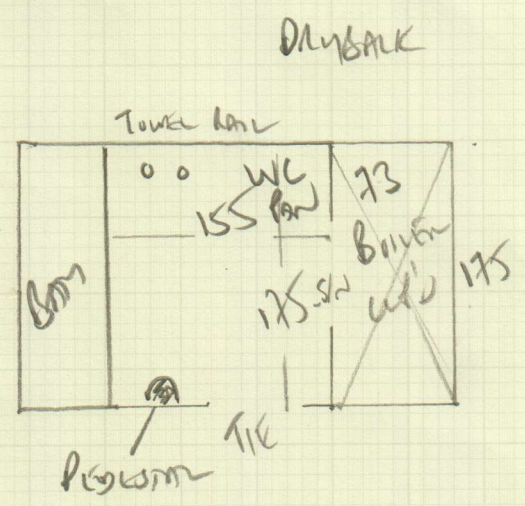

P27608

1st call of 2

Notes for Measure

Estimator: Colin

Ms Laura Sheldon Green, 3 Brandreth Road

Date of Measure: Mon, 27 Mar 17

At: 8-8:30am

Site Address:

3 Brandreth Road

Customer Address:

3 Brandreth Road

LONDON

SW17 8ER

LONDON

SW17 8ER

CONTACT:

As customer details

Mobile
07590-438901

Home

Office
N/P

Email:

laurasheldongreen@gmail.com

Areas to be done and Description of Measure

Split Level Loft Room (both levels) for Moduleo Click. Top Floor Bathroom for Moduleo Dryback. Qualities/Colours To Select.

NOSING ANZI?

X 7mm floor BASE -> UBER MASTIC. 10mm x 1mm lines
5mm expansion

*4.50mm
1.50mm JAG*

6mm total THICKNESS

Instructions and Estimators comments

Note height difference between levels in Loft Room. Check prep works. Confirm plank/tile directions.

Must Read!

Customer home until just after 8 / BOS on site too

Office Ref: P27608

Ms Laura Sheldon Green, 3 Brandreth Road

Date of Measure Mon, 27 Mar 17

At 8-8:30am

Floor: Wood / Concrete / other _____

S/edge: Wood/Concrete/No pin/existing (if existing, allow ___ sticks to supplement where necessary)

Sticking Req'd: Yes/No X Type: Fastset/Other

Underlay: Re-use Existing / New required X

Type: 42oz Felt / Fomalux / PU Foam / Luxury PU Foam / LowTog / Durafit

Doorbars: Alloy / Satin Ali / Polished Ali / Anod / Solid Brass / Chrome / Nisheen
Seam/Wood/T/Holds: colour _____

Door Clearance: OK / Low (advise on quote) OK

Uplift: No / Yes (if "Yes" - what type?) _____

Furniture: No/Yes (if YES, please specify the following) - 1 man / 2 men (Fitter to get paid) £ _____ total/per room

Parking Cost: Free / £ 2.00 per hour

Parking Restrictions: (type) / £ 930-530

Congestion Zone: No / Yes

Access: Easy / Hard / 2 men req'd / Top floor?

Runners: Whipping / Binding (if binding, specify type)

Tape size: 1 1/2" / 2" / 3" / 5"

Style: Top taping / Side binding

Stairrods: Type _____ Nr _____ Size _____

*Beot + pattern
BUILDERS LAYING 25mm
T+G CHITBOARD WITH
MEASURED*

*Barman
handcar*

*TEMPORARY AHEAD
WC PAN, KITCHEN
+ 2 x HANDBO
TUNNEL LANE
LEGS*

*CUSTOMER DOES NOT
WANT TO UNPLUMB!*

Must Read: Customer home until just after 8 / BOS on site too