

Job No: P27639
 Name: Brock
 Address: 49 SMITHWOOD CRESC
 SW19 6JC
 Tel: _____
 Sheet: _____ of _____

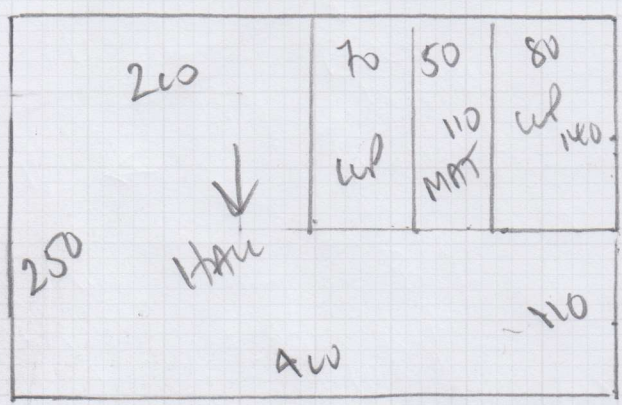

DUNHAM LOOP
 COVER MAT 7
 PLAN 250 x 400
 SITTING 530 x 400
780 x 400

31.20m²

VINYL
 KITCHEN 370 x 2000

7.40m²

BATHROOM 210 x 2000

4.20m²

Job No: P27639
 Name: Boon
 Address: 49 Smt Wood Lane
 SW9 6JL
 Tel: _____
 Sheet: _____ of: _____

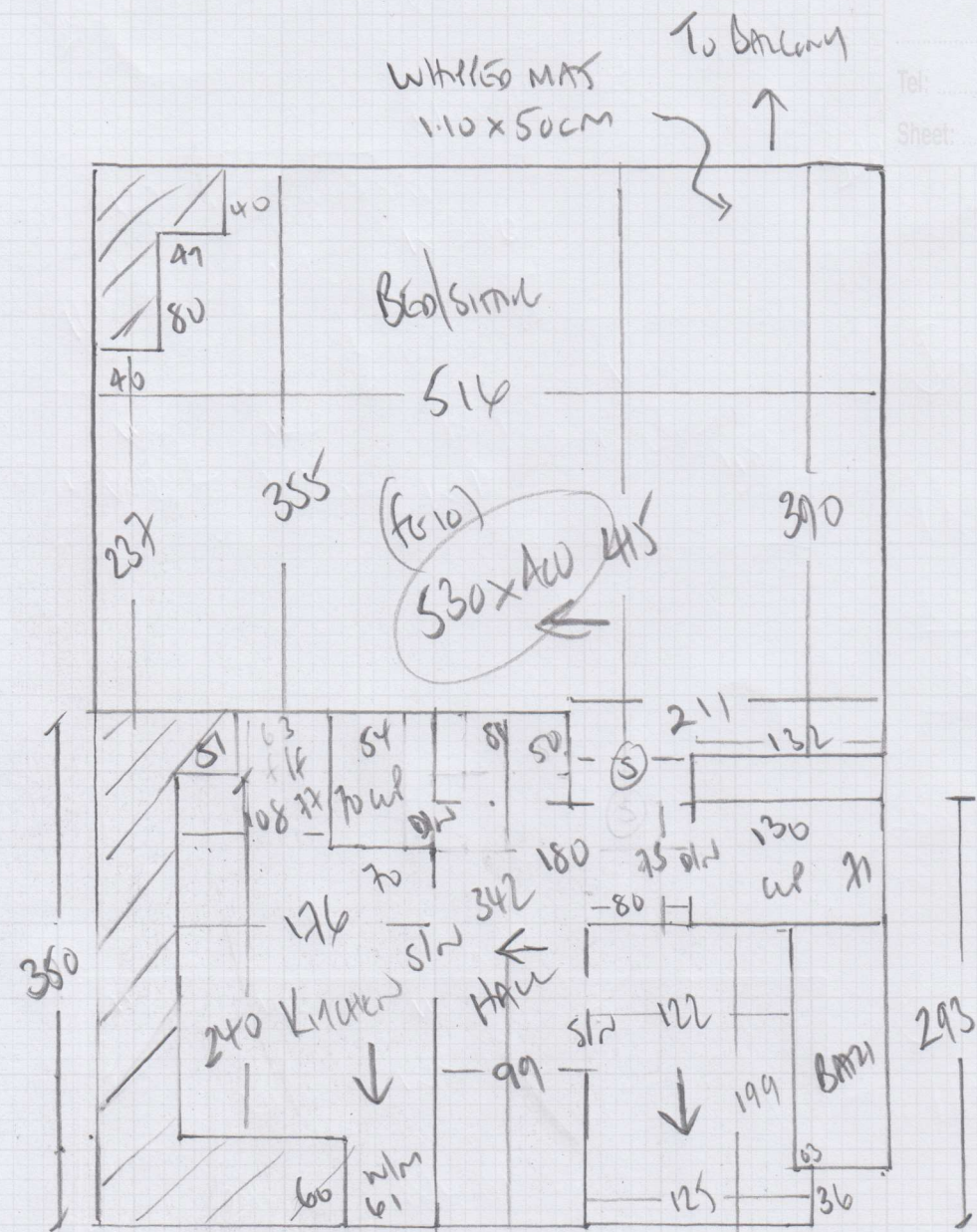

P27639

4th call of 4

Notes for Measure

Estimator: Colin

Mrs S Beer, 49 Smithwood Close

Date of Measure: Tue, 16 May 17

At: 2pm Prompt

Site Address:

49 Smithwood Close
Southfields

Customer Address:

27 Ashlone Road

LONDON

SW19 6JL

LONDON

SW15 1LS

CONTACT: As customer details

Mobile	Home	Office
07772-109733	020-8788-1876	N/P

Email:
serenap@hotmail.co.uk

Areas to be done and Description of Measure

Studio Flat (Room & Hallway) - Quote like for like identify existing

DURHAM Loop
Call MALT *E13.25 less 10%*

SaJ. Patrick DUKgateway
.net.

Instructions and Estimators comments

Ring Serena on mobile when on way (Entry phone may not be working)

Must Read!

Meet Serena on site 2pm Prompt

Office Ref: P27639

Mrs S Beer, 49 Smithwood Close

Date of Measure Tue, 16 May 17

At 2pm Prompt

Floor: Wood / Concrete / other _____

S/edge: Wood/Concrete/No pin/existing (if existing, allow ___ sticks to supplement where necessary)

Sticking Req'd: Yes/No Type: Fastset/Other

Underlay: Re-use Existing / New required

Type: 42oz Felt / Fomalux / PU Foam / Luxury PU Foam / LowTog / Durafit

Doorbars: Alloy / Satin Ali / Polished Ali / Anod / Solid Brass / Chrome / Nisheen
Seam/Wood/T/Holds: colour _____

Door Clearance: OK / Low (advise on quote)

Uplift: No / Yes (if "Yes" - what type?) Low five on rubber (old)

Furniture: No/Yes (if YES, please specify the following) - 1 man / 2 men (Fitter to get paid) £_____ total/per room

Parking Cost: Free / £_____ per hour

Parking Restrictions: (type) / £ 7am-7pm (Permits only)
*SEE WORKER FOR PARKING!!
DIMENSIONAL DUCKET*

Congestion Zone: No / Yes

Access: Easy / Hard / 2 men req'd / 2nd floor?

Runners: Whipping / Binding (if binding, specify type)

Tape size: 1 1/2" / 2" / 3" / 5"

Style: Top taping / Side binding

Stairrods: Type _____ Nr _____ Size _____

Must Read: Meet Serena on site 2pm Prompt