

Job No: P276A1
 Name: BARTIE
 Address: 131 Fawcett Road
 SWIS 2EG
 Tel:
 Sheet: 1 of 1

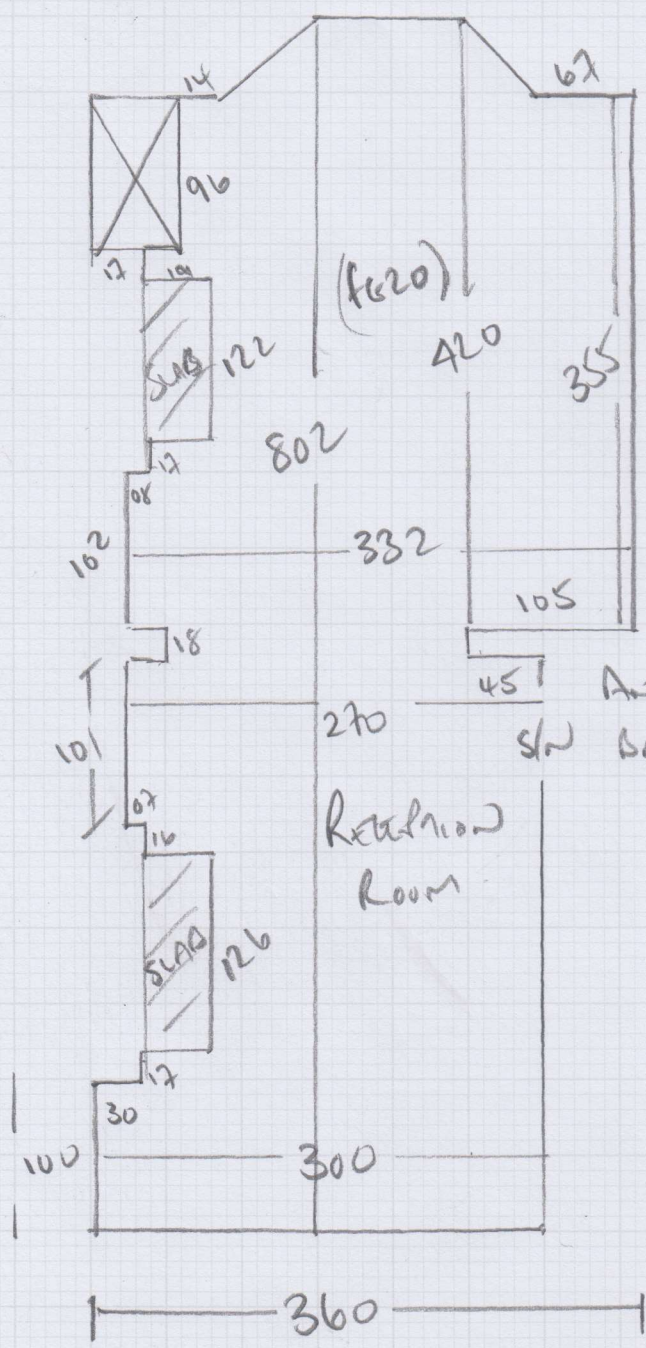

Through
 Reception Room

MENSEN
 Colour 155

820 x 400

3280m²

Turn + Slag fold
 Around Rear Hearty AS 15mm then at one end
 And other end is fixed with the floor ends

P27641

2nd call of 4

Notes for Measure

Estimator: Colin

Miss A Babbie, 131 Fawe Park Road

Date of Measure: Thu, 20 Apr 17

At: 10.00am-11.00am

Site Address:

131 Fawe Park Road
Putney
LONDON SW15 2EG

Customer Address:

131 Fawe Park Road
Putney
LONDON SW15 2EG

CONTACT: As customer details

Mobile	Home	Office
07809-605453		

Email:
annbabbie@gmail.com

Areas to be done and Description of Measure

Reception Room - Quote Mersey colour 155 £20.00m² clearance Reserved stock 8.15m x 4.00m PR3792

Instructions and Estimators comments

Reception Room 8.15m x 4.00m approx

Must Read!

Meet Ann or Lawrie on site

Office Ref: P27641

Miss A Babbie, 131 Fawe Park Road

Date of Measure Thu, 20 Apr 17

At 10.00am-11.00am

Floor: Wood / Concrete / other _____

S/edge: Wood/Concrete/No pin/existing (if existing, allow ___ sticks to supplement where necessary)

Sticking Req'd: Yes/ No Type: Fastset/Other

Underlay: Re-use Existing / New required

Type: 42oz Felt / Fomalux / PU Foam / Luxury PU Foam / LowTog / Durafit

Doorbars: Alloy / Satin Ali / Polished Ali / Anod / Solid Brass / Chrome / Nisheen
Seam/Wood/T/Holds: colour S/NAT

Door Clearance: OK / Low (advise on quote) 15mm MAX CLEARANCE (HUNT)
BENTONLINE

Uplift: No / Yes (if "Yes" - what type?) _____

Furniture: No/ Yes (if YES, please specify the following) 2x sofas 1x chest of drawers - 1 man / 2 men (Fitter to get paid) £ 20 total/per room

Parking Cost: Free / £ 240 per hour

Parking Restrictions: (type) / £ paid nearby

Congestion Zone: No / Yes

Access: Easy / Hard / 2 men req'd / Sound floor?

Runners: ~~Whipping~~ / Binding (if binding, specify type)

Tape size: 1 1/2" / 2" / 3" / 5"

Style: Top taping / Side binding

Stairrods: Type _____ Nr _____ Size _____

Must Read: Meet Ann or Lawrie on site