

Job No: P 27645  
Name: BUNN  
Address: 152 FAWCETT ROAD  
SWIS 2EQ  
Tel: \_\_\_\_\_  
Sheet: \_\_\_\_\_ of: \_\_\_\_\_

NEW SLICE  
2000 x 3000 AREA  
(6 SLICES)

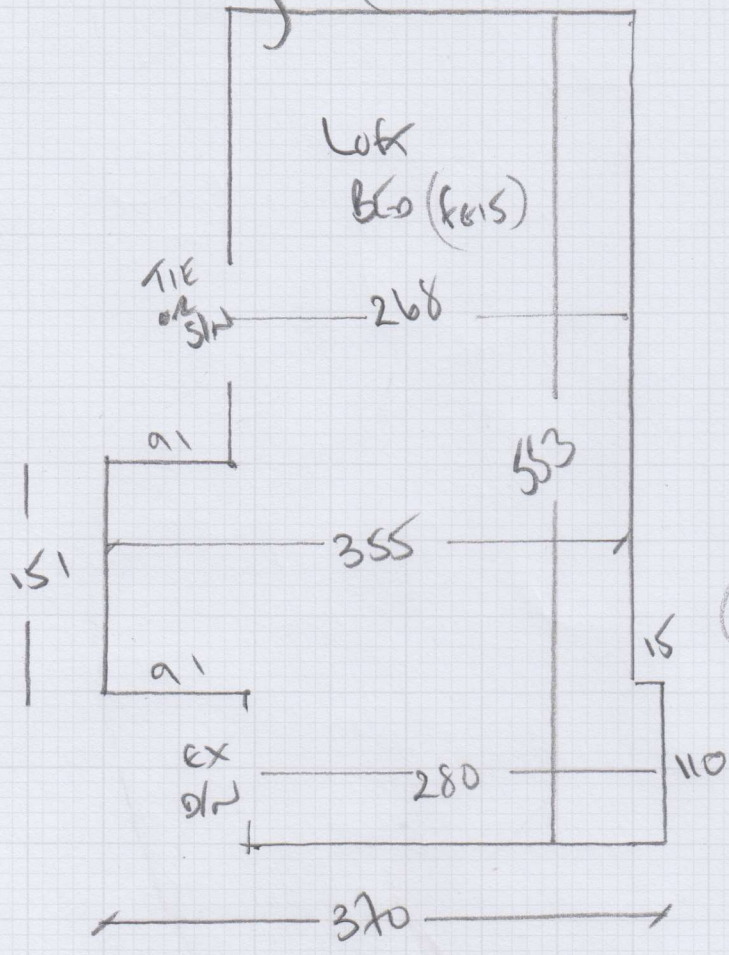

WEST VILLAGE  
COURT MOUNTAIN (III)

570 x 400

22.80m<sup>2</sup>

**P27645**

4th call of 4

**Notes for Measure**

Estimator: Colin

Mrs A Bright, 152 Fawe Park Road

Date of Measure: Thu, 20 Apr 17

At: 10.30am-11.00am

**Site Address:**

152 Fawe Park Road  
Putney

LONDON SW15 2EQ

CONTACT: As customer details

Mobile	Home	Office
07985-798863		

**Customer Address:**

152 Fawe Park Road  
Putney  
LONDON

SW15 2EQ

Email:  
alicebright@hotmail.com

**Areas to be done and Description of Measure**

Loft Bedroom - Quote West Village Morton £18.00m<sup>2</sup>

**Instructions and Estimators comments**

Not entered

**Must Read!**

**Customer will be at home**

**Office Ref: P27645**

Mrs A Bright, 152 Fawe Park Road

Date of Measure Thu, 20 Apr 17

At 10.30am-11.00am

Floor: Wood / Concrete / other \_\_\_\_\_

S/edge: Wood/Concrete/No pin/existing (if existing, allow \_\_\_ sticks to supplement where necessary)

Sticking Req'd: Yes/No Type: Fastset/Other

Underlay: Re-use Existing / New required

Type: 42oz Felt / Fomalux / PU Foam / Luxury PU Foam / LowTog / Durafit

Doorbars: Alloy / Satin Ali / Polished Ali / Anod / Solid Brass / Chrome / Nisheen  
Seam/Wood/T/Holds: colour \_\_\_\_\_

Door Clearance: OK / Low (advise on quote)

Uplift: No / Yes (if "Yes" - what type?) Just on feet 3/4 of room <sup>only</sup>

Furniture: No/Yes (if YES, please specify the following) - 1 man / 2 men (Fitter to get paid) £ 15 total/per room

Parking Cost: Free / £ 260 per hour

Parking Restrictions: (type) / £ P+D OUTSIDE

Congestion Zone: No / Yes

Access: Easy / Hard / 2 men req'd / Top floor? (2nd)

Runners: ~~Whipping~~ / Binding (if binding, specify type)

Tape size: ~~1 1/2"~~ / 2" / 3" / 5"

Style: ~~Top taping~~ / Side binding

Stairrods: Type \_\_\_\_\_ Nr \_\_\_\_\_ Size \_\_\_\_\_

**Must Read: Customer will be at home**