

Job No: P27653  
 Name: FUGE  
 Address: 36 WILTON ROAD  
 SW15 2LJ  
 Tel:  
 Sheet: 1 of 2

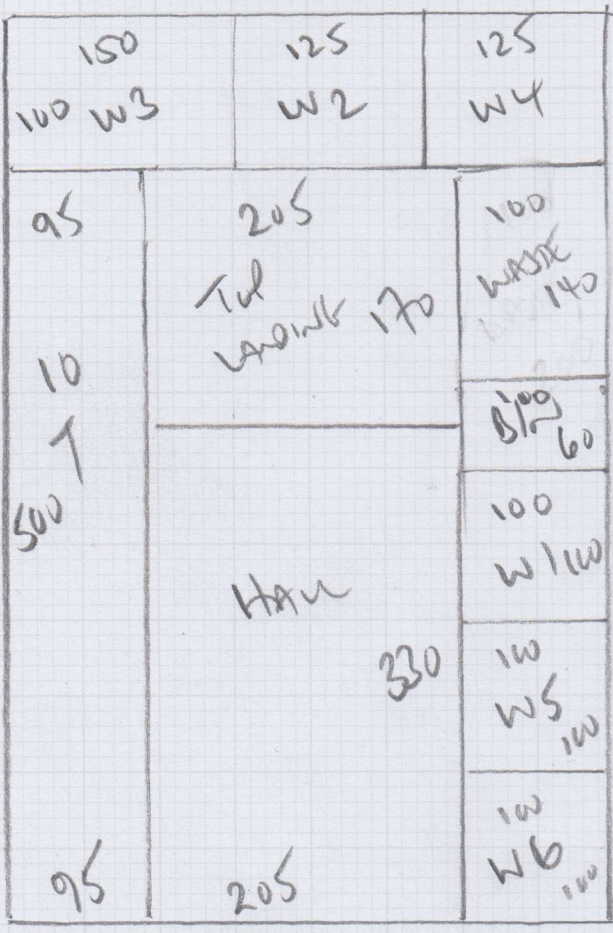

600  
 500

Common Areas

JHS - MILESTONE  
 COLWA 893 BWE

600 x 400

24m<sup>2</sup>

CEILING MAT NATURAL  
 1.10 x 2.00M

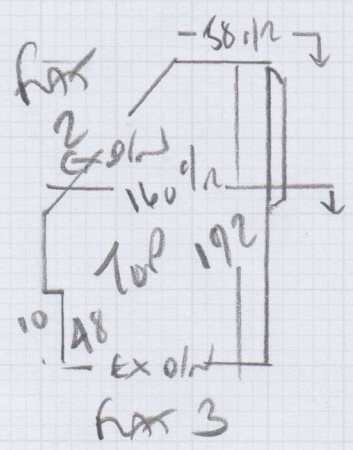

- w1 60 x 80
- w2 63 x 110
- w3 75 x 130
- w4 85 x 115
- w5 60 x 98
- w6 51 x 87

Job No: P 27653  
 Name: FUCE  
 Address: 36 WELLEN ROAD  
 SW15 2LJ  
 Tel:  
 Sheet: 2 of 2

- 107
- 45 x 87
- Blw 45 x 90

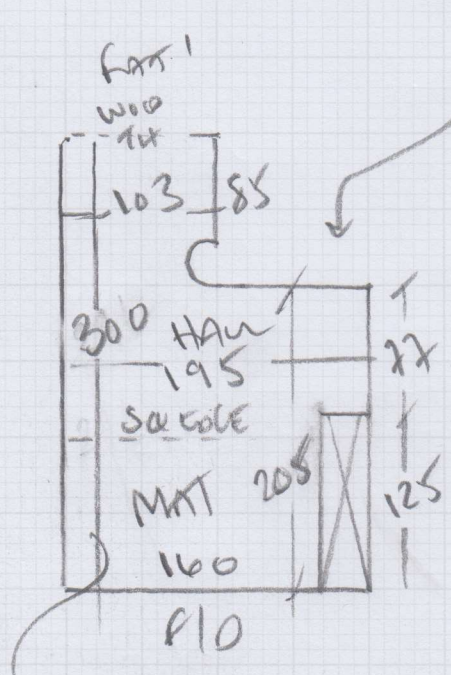

SUNK OF FRONT DOOR IS 1.02 M DEEP

CIR MAT  
 1.10 x 2.00 M

P27653

2nd call of 3

Notes for Measure

Estimator: Colin

Mr Rod Fuge, 36 Werter Road

Date of Measure: Thu, 27 Apr 17

At: 10-11am

Site Address:

36 Werter Road

Customer Address:

Flat 1, 36 Werter Road

LONDON

SW15 2LJ

LONDON

SW15 2LJ

CONTACT: As customer details

Mobile	Home	Office
07834-060620	N/P	N/P

Email: me31rf@hotmail.co.uk

Areas to be done and Description of Measure

Communal H/S/L for Milestone - 893 Blue @ £18.00m<sup>2</sup> - 10% discount. Natural Coir at Front Door - DISCUSS MAT SIZE

2  
1.10 x 200cm

Instructions and Estimators comments

Quote appropriate underlay / doorbars + options

Must Read!

Customer lives in Flat 1 - will be home all morning

Office Ref: P27653

Mr Rod Fuge, 36 Werter Road

Date of Measure Thu, 27 Apr 17

At 10-11am

Floor:  Wood / Concrete / other \_\_\_\_\_  
 S/edge:  Wood/Concrete/No pin/existing (if existing, allow  sticks to supplement where necessary)  
 Sticking Req'd: Yes  No Type: Fastset/Other  
 Underlay: Re-use Existing /  New required  
 Type: 42oz Felt / Fomalux / PU Foam / Luxury PU Foam /  LowTog / Durafit  
 Doorbars:  Alloy / Satin Ali / Polished Ali / Anod / Solid Brass / Chrome / Nisheen Seam/Wood/T/Holds: colour \_\_\_\_\_  
 Door Clearance:  OK / Low (advise on quote)  
 Uplift:  No / Yes (if "Yes" - what type?) \_\_\_\_\_  
 Furniture:  No/Yes (if YES, please specify the following) - 1 man / 2 men (Fitter to get paid) £ \_\_\_\_\_ total/per room  
 Parking Cost: Free / £ 300 per hour  
 Parking Restrictions: (type) / £ 100 nearby PHONE BANK IN (150 LOW)  
EXTEND ROAD  
 Congestion Zone:  No / Yes  
 Access:  Easy / Hard / 2 men req'd / \_\_\_\_\_ floor?  
GRAND - 1ST  
 Runners: ~~Whipping~~ / Binding (if binding, specify type)  
 Tape size: ~~1 1/2"~~ / 2" / 3" / 5"  
 Style: ~~Top~~ taping / Side binding  
 Stairrods: Type \_\_\_\_\_ Nr \_\_\_\_\_ Size \_\_\_\_\_

**Must Read: Customer lives in Flat 1 -will be home all morning**