

mrcarpet
 Job No: P27659
 Name: PETTY
 Address: 125 Kenilworth Ct
 Lower Richmond Road
 Tel: SW 15 145
 Sheet: of

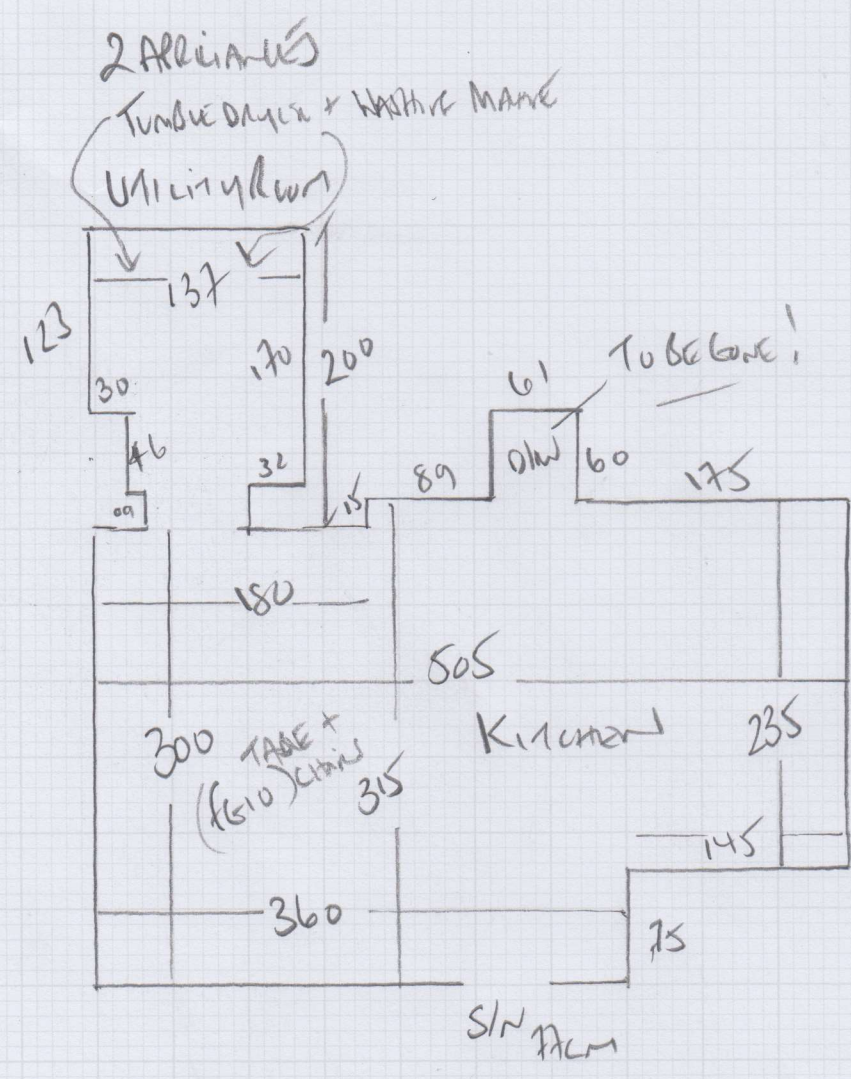

Ultra Annico 18" x 12" Tiles fromentine - Green
 Kitchen + Tiles laid on top of plywood
 QUOTE TO REMOVE plywood / CUT AWAY FROM UNITS OF UNITS
 PRIME & FIX NEW plywood?

1766m² need + 10% waste = 1942m²
 5 boxes @ 390m² = 1950m²
 SEVELT
 6 boxes @ 347m² = 2082

P27659

3rd call of 3

Notes for Measure

Estimator: Colin

Mr Daniel Petty, 125 Kenilworth Court

Date of Measure: Wed, 3 May 17

At: 11-12

Site Address:

125 Kenilworth Court
Lower Richmond Road

LONDON SW15 1HB

Customer Address:

125 Kenilworth Court
Lower Richmond Road
LONDON

SW15 1HB

CONTACT: As customer details

| | | |
|--------------|------|--------|
| Mobile | Home | Office |
| 07568-575699 | | N/P |

Email:
djp20034@hotmail.com

Areas to be done and Description of Measure

Kitchen for Moduleo TILES WITH STRIPPING - Range/Colour To Select. Quote 1 - Select. Quote 2 - Transform.

Instructions and Estimators comments

Check required sub-floor prep. Note access / floor of property. Cust ordering samples direct.

MEZZANINE (Raising Ground floor)

Must Read!

Lucy will be home- 07568-575699 (as per mob above)

Office Ref: P27659

Mr Daniel Petty, 125 Kenilworth Court

Date of Measure Wed, 3 May 17

At 11-12

Floor: Wood / Concrete / other _____

S/edge: Wood/Concrete/No pin/existing (if existing, allow ___ sticks to supplement where necessary)

Sticking Req'd: Yes/ No Type: Fastset/Other

Underlay: Re-use Existing / New required

Type: 42oz Felt / Fomalux / PU Foam / Luxury PU Foam / LowTog / Durafit

Doorbars: Alloy / ^{or} Satin Ali / Polished Ali / Anod / Solid Brass / Chrome / Nisheen
Seam/Wood/T/Holds: colour _____

Door Clearance: OK / Low (advise on quote)

Uplift: No / Yes (if "Yes" - what type?) Trust + hyward Pussion Prime + glue

Furniture: No/ Yes (if YES, please specify the following) - 1 man / 2 men (Fitter to get paid) £_____ total/per room

Parking Cost: Free / £_____ per hour

Parking Restrictions: (type) / £_____

Congestion Zone: No / Yes

Access: Easy / Hard / 2 men req'd / _____ floor?

Runners: Whipping / Binding (if binding, specify type)

Tape size: 1½" / 2" / 3" / 5"

Style: Top taping / Side binding

Stairrods: Type _____ Nr _____ Size _____

Must Read: Lucy will be home- 07568-575699 (as per mob above)