

Job No: P27671
 Name: MCKERNAN
 Address: 21 MEADOW ROAD
 SW19 2ND
 Tel: _____
 Sheet: _____ of: _____

MALABAR (ARABIAN)
 Coral BUCKRAK
 Room 660 x 500

33m²

Job No: P27671
 Name: MCKELMAN
 Address: 21 MEADOW LANE
 SW19 2ND
 Tel: _____
 Sheet: _____ of: _____

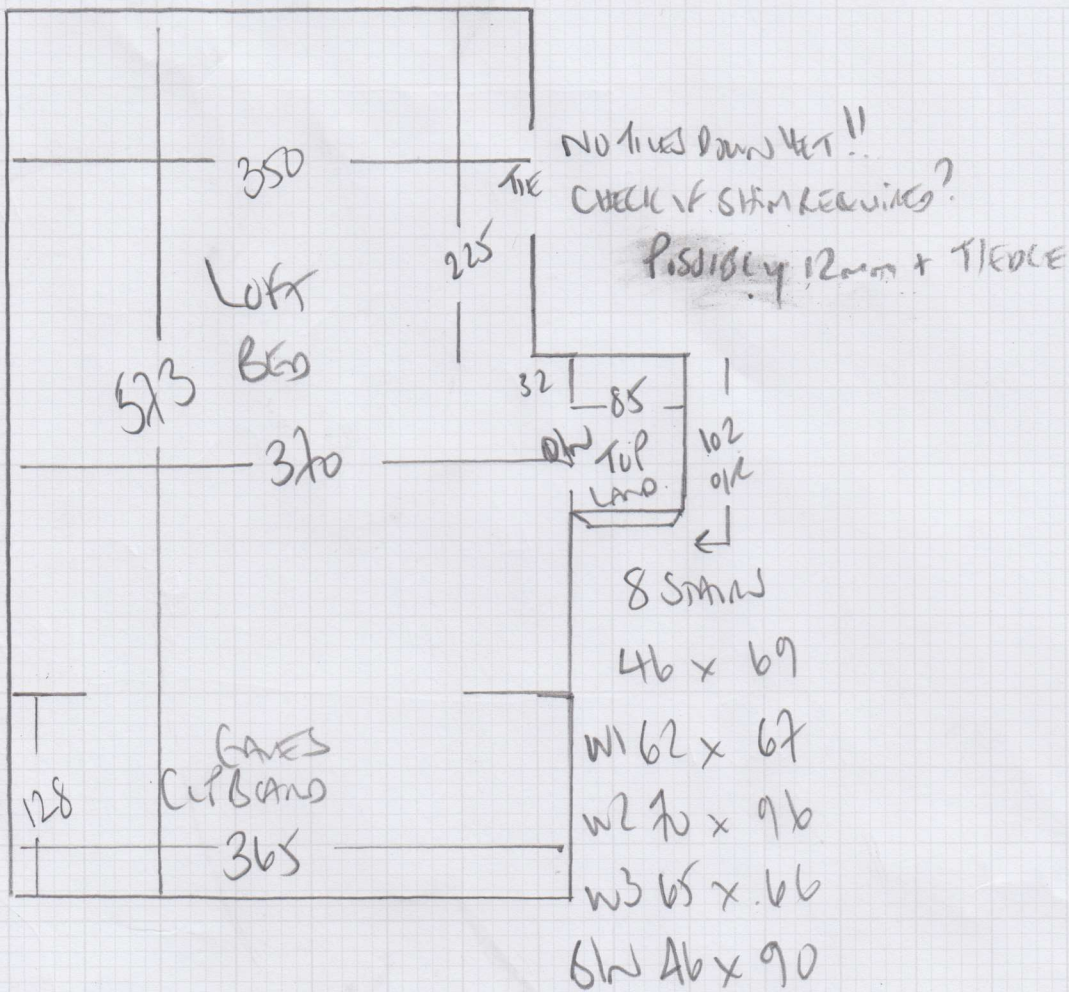

Bottom flight Stairs (2 Stairs only)
 FIT CUSTOMERS OWN CARPET (15111 + Bullnose
 (Waste from previous order)
 Bullnose broken - NO LIP TO FIT UNDER!!
 SEE PHOTO GRANTS - Builder will need to repair Bullnose
 before it can be fitted with new carpet

P27671

4th call of 4

Notes for Measure

Estimator: Colin

Miss Sarah McKernan, 21 Meadow Road

Date of Measure: Tue, 13 Jun 17

At: 5pm *RING ON WAY*

Site Address:

21 Meadow Road

Customer Address:

21 Meadow Road

LONDON

SW19 2ND

LONDON

SW19 2ND

CONTACT:

As customer details

Mobile

Home

Office

07714-237213

N/P

Email:

mckelep@gmail.com

Areas to be done and Description of Measure

New Loft Room & New S&L for Malabar - Buckwheat @ £22.25m² -10%. (Carpeted rest of house in 2013)

(P25362)

Instructions and Estimators comments

Quote Luxury PU Foam (as per previous order). Standard Ali bars. Check Access/Uplift/Furn.

Must Read!

RING ON WAY

Office Ref: P27671

Miss Sarah McKernan, 21 Meadow Road

Date of Measure Tue, 13 Jun 17

At 5pm *RING ON WAY*

Floor: Wood / Concrete / other _____

S/edge: Wood/Concrete/No pin/existing (if existing, allow ___ sticks to supplement where necessary)

Sticking Req'd: Yes/No Type: Fastset/Other

Underlay: Re-use Existing / New required

Type: 42oz Felt / Fomalux / PU Foam / Luxury PU Foam / LowTog / Durafit

Doorbars: Alloy / Satin Ali / Polished Ali / Anod / Solid Brass / Chrome / Nisheen
Seam/Wood/T/Holds: colour _____

Door Clearance: OK / Low (advise on quote)

Uplift: No / Yes (if "Yes" - what type?) _____

Furniture: No/Yes (if YES, please specify the following) - 1 man / 2 men (Fitter to get paid) £ _____ total/per room

Parking Cost: Free / £ 1.10 per hour

Parking Restrictions: (type) / £ 1.10 / PHONE

Congestion Zone: No / Yes

Access: Easy / Hard / 2 men req'd / 1st floor?

Runners: Whipping / Binding (if binding, specify type)

Tape size: 1 1/2" / 2" / 3" / 5"

Style: Top taping / Side binding

Stairrods: Type _____ Nr _____ Size _____

Must Read: *RING ON WAY*