

mrcarpet
 Job No: P27680
 Name: GREENM
 Address: 6 RANELACH AVE
 SW13 0BY
 Tel: _____
 Sheet: _____ of _____

COTSWOLD RIB
 CORAL GASTINGTON RIB

- Plan 1 380 x 400'
 - Plan 2 800 x 400'
 - Plan 3 275 x 400'
 - Plan 4 650 x 400'
 - 2nd floor REAR 560 x 400'
 - 2nd floor front 160 x 400'
- 3825 x 400

153 m²

Roll 1	Roll 2
1380	800
275	560
650	
160	
<hr/>	<hr/>
2465 x 400	1360 x 400
25m Roll	



mrcarpets

Job No: P27680
 Name: GREGORY
 Address: _____
 Tel: _____
 Sheet: _____ of: _____

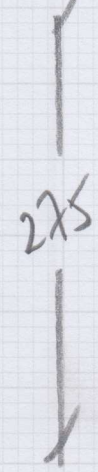
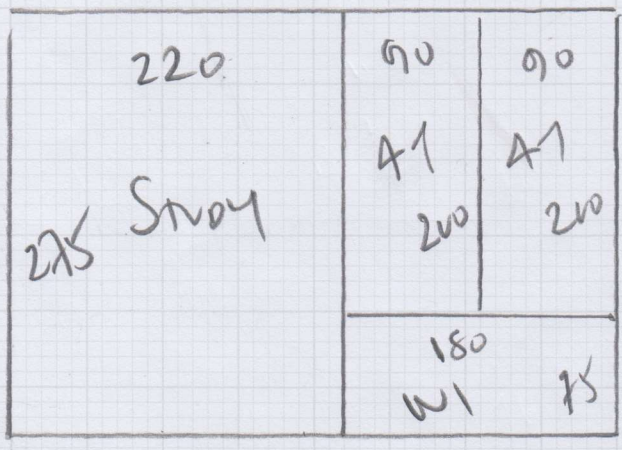
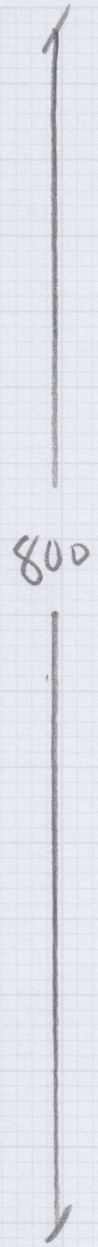
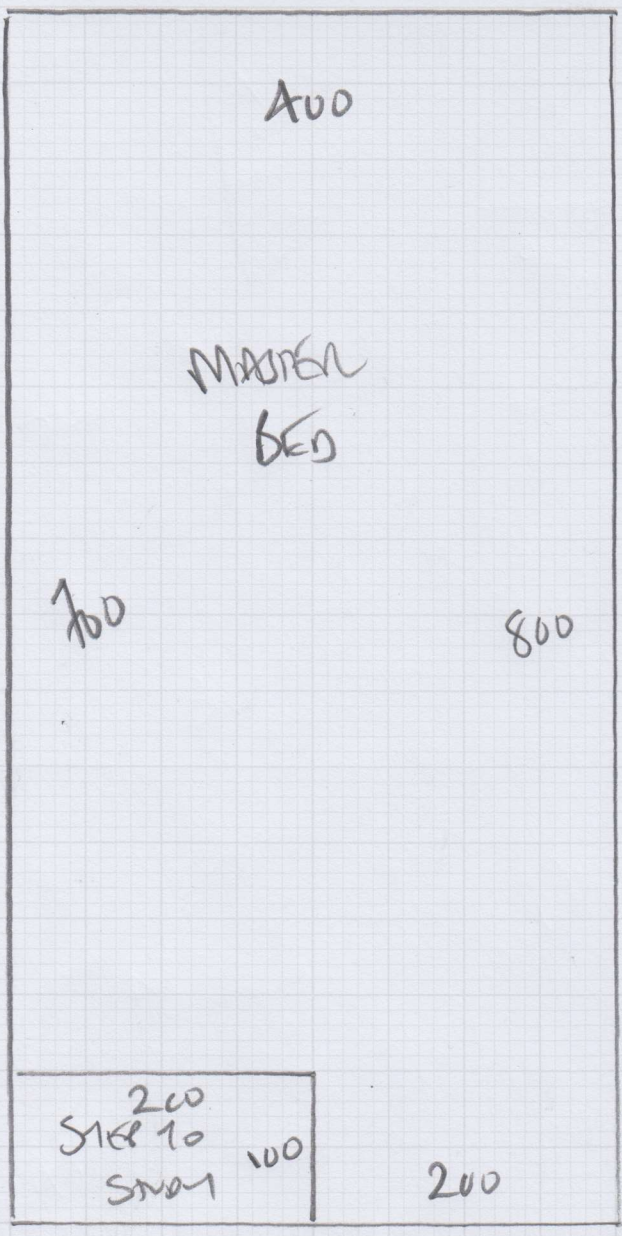



Job No: P27680
 Name: GREGORY
 Address: _____
 Tel: _____
 Sheet: _____ of: _____

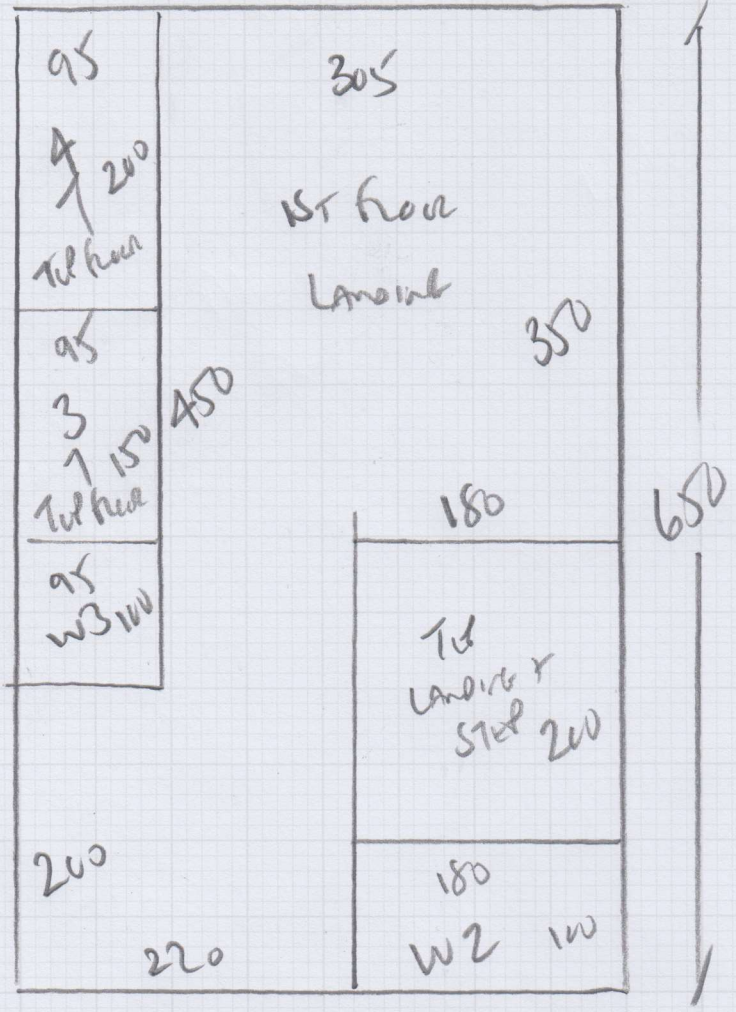

Job No: P27680
 Name: GNELSUMY
 Address: 6 KANLACH Avenue
 SW13 0BY

Tel: _____
 Sheet: _____ of: _____

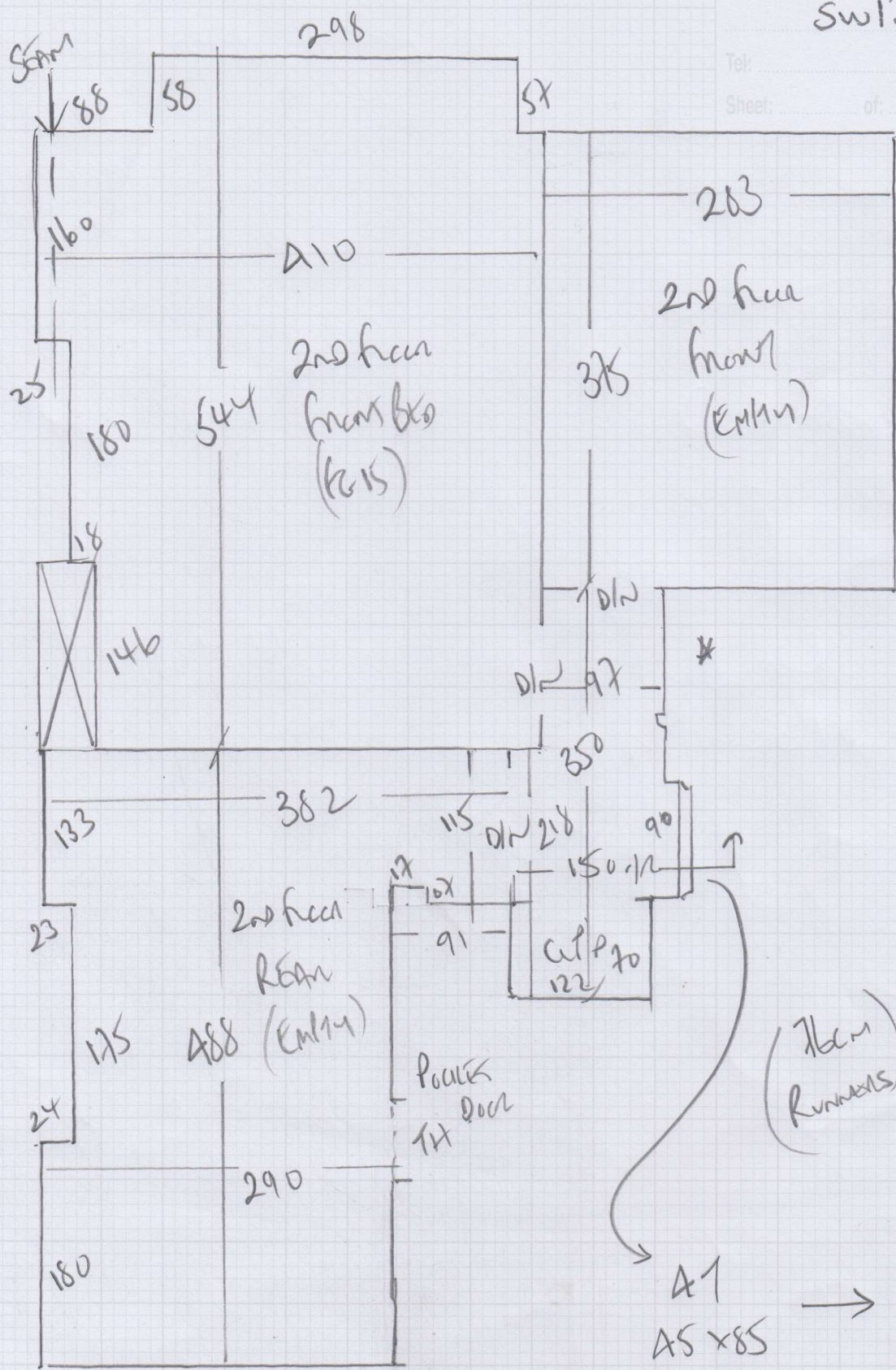

**
 Blw
 45 x 120
 107
 45 x 98

A1
 45 x 85
 (65cm Runners)

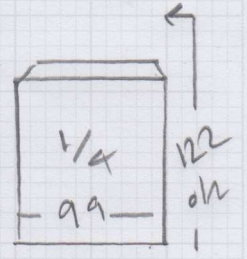

P27680

2nd call of 3

Notes for Measure

Estimator: Colin

Mr & Mrs Jason & Tandy Gregory, 6 Ranelagh Avenue

Date of Measure: Thu, 11 May 17

At: 10 - 10.30am

Site Address:

6 Ranelagh Avenue

Customer Address:

6 Ranelagh Avenue

LONDON

SW13 0BY

LONDON

SW13 0BY

CONTACT:

As customer details

Email:

Please obtain email address

Mobile	Home	Office
07931-701519		

Areas to be done and Description of Measure

Stairs / Landings & 6 bedrooms for Cotswold Rib (STOCK), col. Eastington Rib @ £35.00m² reduced to £28.50m² (5m wide)

Jason.gbh@gmail.com

tandyhodson@gmail.com

Instructions and Estimators comments

Taped runners (as ex) & full width on attic str (as ex) Quote 42oz Felt + Opts for Pu + Lux PU

Must Read! Mrs Gregory needs to leave at 11.30am

Office Ref: P27680

Mr & Mrs Jason & Tandy Gregory, 6 Ranelagh Avenue

Date of Measure Thu, 11 May 17

At 10 - 10.30am

Floor: Wood / Concrete / other _____

S/edge: Wood/Concrete/No pin/existing (if existing, allow 10 sticks to supplement where necessary)

Sticking Req'd: Yes/ No Type: Fastset/Other

Underlay: Re-use Existing / New required

Type: 42oz Felt / Fomalux / PU Foam / Luxury PU Foam / LowTog / Durafit

Doorbars: Alloy / Satin Ali / Polished Ali / Anod / Solid Brass / Chrome / Nisheen Seam/Wood/T/Holds: colour _____

Door Clearance: OK / Low (advise on quote)

Uplift: No / Yes (if "Yes" - what type?) Sum on PU foam + CH on Cup 9 PU foam sure

Furniture: No/Yes (if YES, please specify the following) - 1 man / 2 men (Fitter to get paid) £ _____ total/per room

Parking Cost: Free / £ 120 per hour 10-12

Parking Restrictions: (type) / £ Plumbers only

Congestion Zone: No / Yes

Access: Easy / Hard / 2 men req'd / _____ floor?

Runners: Whipping / Binding (if binding, specify type)

Tape size: 1½" / 2" / 3" / 5"

Style: Top taping / Side binding

Stairrods: Type _____ Nr _____ Size _____

Must Read: Mrs Gregory needs to leave at 11.30am

Office Ref: P27680